

zSecure Visual

Client Manual

Note

Before using this information and the product it supports, read the information in [“Notices” on page 157](#).

February 2023

This edition applies to IBM Security zSecure Visual (product number 5655-N20), version 2, release 5, modification 0, and to all subsequent versions of this product until otherwise indicated in new editions.

© **Copyright International Business Machines Corporation 1998, 2023.**

US Government Users Restricted Rights – Use, duplication or disclosure restricted by GSA ADP Schedule Contract with IBM Corp.

Contents

About this publication.....	vii
IBM Security zSecure Suite library.....	vii
Related documentation for zSecure Suite (z/OS).....	ix
Accessibility.....	xi
Technical training.....	xi
Support information.....	xi
Statement of Good Security Practices.....	xi
 Chapter 1. IBM Security zSecure Visual setup and configuration.....	 1
Release information.....	1
Prerequisites for installation.....	1
Installing IBM Security zSecure Visual.....	2
IBM Security zSecure Visual maintenance.....	4
Uninstalling IBM Security zSecure Visual.....	4
Modifying IBM Security zSecure Visual.....	5
Repairing IBM Security zSecure Visual.....	5
Upgrading IBM Security zSecure Visual.....	5
Configuring IBM Security zSecure Visual.....	6
Server definition parameters.....	7
Multiple Visual server definitions.....	8
Copy function for multiple server definitions.....	9
Automated setup and configuration.....	9
Configuration file.....	9
Silent installation.....	14
Automate upgrade path examples.....	15
 Chapter 2. IBM Security zSecure Visual customization and primary tasks.....	 17
Selecting to work locally or in a multi-system environment.....	18
Logging on.....	19
Selecting available nodes.....	20
An example first task.....	21
Logging off.....	22
Exiting.....	22
Turning off the server definition name.....	22
Viewing the log files.....	22
Using the Communication window.....	23
Setting display preferences.....	25
Setting interface options according to your access level.....	27
Setting the date format.....	28
Drag and drop function.....	30
Copy and paste function.....	30
Toolbar buttons and Statusbar.....	30
Right mouse button.....	30
Naming conventions.....	30
Changing column sequences.....	31
Site-specific columns and fields.....	31
Saving and exporting printable data.....	31
Printing.....	32
Previewing a print file.....	32
Tables available for printing.....	32

Help option.....	33
Server Information dialog.....	33
Display of the ? character.....	34
Chapter 3. RACF database operations.....	35
Select Nodes dialog: multi-system options.....	35
Verification of actions across multiple systems.....	38
Using the Find dialog.....	39
Finding classes with the Select class dialog.....	42
Viewing connected users and groups.....	43
Viewing the groups.....	43
Selecting resources for a specific user ID or group with the Permits function.....	44
Using Scope.....	45
Using Scope *.....	49
Viewing RACF SETROPTS settings.....	51
Viewing an Access List.....	52
Viewing an Effective Access List.....	52
Viewing a member list.....	53
Chapter 4. User management.....	55
User table.....	55
Viewing user properties.....	59
Duplicating a user.....	63
Deleting a user.....	66
Resuming a user.....	67
Disabling a user.....	68
Enabling a user.....	69
Setting passwords (or passphrases).....	70
Setting a default password (or passphrase).....	73
Setting a password (or passphrase) interval.....	75
Removing the default password (or passphrase).....	76
IBM Z Multi-Factor Authentication (MFA) factor management.....	77
IBM Z Multi-Factor Authentication (MFA) policy management.....	79
About schedules.....	80
Viewing and editing schedules.....	80
Adding a schedule interval.....	81
Repeating a schedule interval.....	82
Deleting a schedule interval.....	82
Mappings.....	83
Viewing mappings.....	83
Chapter 5. Group management.....	85
Group table.....	85
Viewing group properties.....	87
Adding a subgroup.....	88
Duplicating a group.....	90
Deleting a group.....	93
Chapter 6. Connect management.....	95
Connects table.....	95
Connects in multi-system mode.....	96
Viewing and changing Connect properties.....	96
Creating a connect.....	100
Attributes gSpec, gOper, and gAud.....	101
Drag-and-drop and copy-paste.....	102
Deleting a connect.....	102
Copy, merge, and move functions for connects.....	103

Chapter 7. Resource management.....	105
Resource profiles.....	105
Resource table.....	106
Viewing mapping information.....	107
Adding a resource profile.....	108
Duplicating a resource profile.....	110
Editing resource profile properties.....	111
Deleting a resource profile.....	113
Modifying an Access List.....	114
Adding a user or group to an access list.....	116
Editing an access list entry.....	117
Deleting an access list entry.....	118
Profile members.....	118
Example of grouping class.....	118
Exceptions.....	119
Viewing and changing a member list.....	119
Adding a member.....	120
Editing a member.....	121
Deleting a member.....	121
Refreshing a class.....	122
Chapter 8. Segment management.....	123
Authorities and settings required to manage segments.....	123
Viewing and editing segment types.....	123
Application segments.....	124
Viewing the segment list.....	126
Using the Segment Detail window.....	127
Adding a segment.....	128
Exceptions.....	129
Segment fields.....	130
Segments of resource profiles.....	130
Segments of group profiles.....	142
Segments of user profiles.....	143
Chapter 9. Running REXX scripts.....	151
Prerequisites for running REXX scripts on the Visual Server.....	151
Running a REXX script in the Visual Client.....	151
Chapter 10. Managing client definitions.....	153
Maintaining client definitions.....	153
Batch mode to add multiple client definitions.....	154
Client definition attributes.....	155
Copying a client definition to the clipboard.....	155
Notices.....	157
Trademarks.....	158
Glossary.....	161
Index.....	163

About this publication

IBM® Security zSecure Visual enables administrators to manage mainframe security and administration from a Microsoft Windows workstation through a Windows interface to the mainframe server. IBM Security zSecure Visual has two components: IBM Security zSecure Visual Server and IBM Security zSecure Visual Client. This publication describes how to install, configure, and use IBM Security zSecure Visual Client.

Readers need to be familiar with RACF® administrative tasks and using Microsoft Windows-based applications. This publication assumes that the IBM Security zSecure Visual Server mainframe component is installed and configured.

Note: Information about setting up and configuring a Visual Server on a z/OS® system is available in the *IBM Security zSecure CARLa-Driven Components Installation and Deployment Guide*.

IBM Security zSecure Suite library

This topic lists the IBM Security zSecure suite user information.

The zSecure Suite library is available at IBM Documentation for [IBM Security zSecure Suite \(z/OS\)](#). As of the Service Stream Enhancement (SSE) of February 2023, this also includes the former licensed documentation; that is, the *zSecure (Admin and) Audit User Reference Manuals* for [RACF](#), [ACF2](#), and [Top Secret](#) and the *zSecure CARLa Command Reference*.

The zSecure Suite library consists of the following topics:

- *About This Release*
Provides information about new features and enhancements, incompatibility warnings, and documentation update information for this product version.
- *Documentation*
Lists and briefly describes the zSecure Suite library and related documentation.
- *Program Directories*
Are also provided with the product tapes. For the list, see [Program Directories](#).
- *zSecure CARLa-Driven Components Installation and Deployment Guide*
Provides information about installing and configuring the following IBM Security zSecure components:
 - IBM Security zSecure Admin
 - IBM Security zSecure Audit for RACF, CA-ACF2, and CA-Top Secret
 - IBM Security zSecure Alert for RACF and CA-ACF2
 - IBM Security zSecure Visual
 - IBM Security zSecure Adapters for SIEM for RACF, CA-ACF2, and CA-Top Secret
- *zSecure Messages Guide*
Provides a message reference for all IBM Security zSecure products and components. This guide describes the message types associated with each product or feature, and lists all IBM Security zSecure product messages and errors along with their severity levels sorted by message type. This guide also provides an explanation and any additional support information for each message.
- *zSecure Admin and Audit for RACF Getting Started*
Provides a hands-on guide introducing IBM Security zSecure Admin and IBM Security zSecure Audit product features and user instructions for performing standard tasks and procedures. This manual is intended to help new users develop both a working knowledge of the basic IBM Security zSecure Admin and Audit for RACF system functionality and the ability to explore the other product features that are available.
- *zSecure Admin and Audit for RACF User Reference Manual*

Describes the product features for IBM Security zSecure Admin and IBM Security zSecure Audit. Includes user instructions to run the admin and audit features from ISPF panels. This manual also provides troubleshooting resources and instructions for installing the zSecure Collect for z/OS component.

- *IBM Security zSecure Admin and Audit for RACF Line Commands and Primary Commands Summary*
Lists the line commands and primary (ISPF) commands with very brief explanations.
- *zSecure Audit for ACF2 Getting Started*
Describes the zSecure Audit for CA-ACF2 product features and provides user instructions for performing standard tasks and procedures such as analyzing Logon IDs, Rules, Global System Options, and running reports. The manual also includes a list of common terms for those not familiar with ACF2 terminology.
- *zSecure Audit for ACF2 User Reference Manual*
Explains how to use zSecure Audit for CA-ACF2 for mainframe security and monitoring. For new users, the guide provides an overview and conceptual information about using CA-ACF2 and accessing functionality from the ISPF panels. For advanced users, the manual provides detailed reference information, troubleshooting tips, information about using zSecure Collect for z/OS, and details about user interface setup.
- *zSecure Audit for Top Secret User Reference Manual*
Describes the zSecure Audit for CA-Top Secret product features and provides user instructions for performing standard tasks and procedures.
- *zSecure CARLa Command Reference*
Provides both general and advanced user reference information about the CARLa Auditing and Reporting Language (CARLa). CARLa is a programming language that is used to create security administrative and audit reports with zSecure. The *zSecure CARLa Command Reference* also provides detailed information about the NEWLIST types and fields for selecting data and creating zSecure reports.
- *zSecure Alert User Reference Manual*
Explains how to configure, use, and troubleshoot IBM Security zSecure Alert, a real-time monitor for z/OS systems protected with the Security Server (RACF) or CA-ACF2.
- *zSecure Command Verifier User Guide*
Explains how to install and use IBM Security zSecure Command Verifier to protect RACF mainframe security by enforcing RACF policies as RACF commands are entered.
- *zSecure CICS Toolkit User Guide*
Explains how to install and use IBM Security zSecure CICS® Toolkit to provide RACF administration capabilities from the CICS environment.
- *zSecure Visual Client Manual*
Explains how to set up and use the IBM Security zSecure Visual Client to perform RACF administrative tasks from the Windows-based GUI.
- *Support for problem solving*
Solutions to problems can often be found in IBM knowledge bases or a product fix might be available. If you register with IBM Software Support, you can subscribe to IBM's weekly email notification service. IBM Support provides assistance with product defects, answers frequently asked questions, and helps to resolve problems.

Program Directories

Program directories are provided with the product tapes. You can also find the latest versions of the Program Directories on IBM Documentation for [IBM Security zSecure Suite](#).

- *Program Directory: IBM Security zSecure CARLa-Driven Components*, GI13-2277
This program directory is intended for the systems programmer responsible for program installation and maintenance. It contains information concerning the material and procedures associated with the installation of IBM Security zSecure CARLa-Driven Components: Admin, Audit, Visual, Alert, and the IBM Security zSecure Adapters for SIEM.
- *Program Directory: IBM Security zSecure CICS Toolkit*, GI13-2282

This program directory is intended for the systems programmer responsible for program installation and maintenance. It contains information concerning the material and procedures associated with the installation of IBM Security zSecure CICS Toolkit.

- *Program Directory: IBM Security zSecure Command Verifier*, GI13-2284
This program directory is intended for the systems programmer responsible for program installation and maintenance. It contains information concerning the material and procedures associated with the installation of IBM Security zSecure Command Verifier.
- *Program Directory: IBM Security zSecure Admin RACF-Offline*, GI13-2278
This program directory is intended for the systems programmer responsible for program installation and maintenance. It contains information concerning the material and procedures associated with the installation of the IBM Security zSecure Admin RACF-Offline component of IBM Security zSecure Admin.
- Program Directories for the zSecure Administration, Auditing, and Compliance solutions and IBM Z Security and Compliance Center 1.1:
 - 5655-N23: *Program Directory for IBM Security zSecure Administration*, GI13-2292
 - 5655-N24: *Program Directory for IBM Security zSecure Compliance and Auditing*, GI13-2294
 - 5655-N25: *Program Directory for IBM Security zSecure Compliance and Administration*, GI13-2296
 - 5655-N34: *Program Directory for IBM Z Compliance and Auditing*, GI13-5255
 - 5655-N35: *Program Directory for IBM Z Compliance, Auditing and Administration*, GI13-5257

Related documentation for zSecure Suite (z/OS)

This section includes titles and links for information related to zSecure Suite.

See:	For:
IBM Security zSecure Suite	All zSecure unlicensed documentation. For information about what is specific for a release, system requirements, incompatibilities and so on, select the version of your choice and <i>About This Release</i> ; see "What's new" and "Release notes". To obtain the zSecure licensed documentation, see Obtain licensed documentation .
IBM Documentation for z/OS	Information about z/OS. Table 1 on page x lists some of the most useful publications for use with zSecure.
IBM Z® Multi-Factor Authentication documentation	Information about IBM Z Multi-Factor Authentication (MFA) documentation.
z/OS Security Server RACF publications	Information about z/OS Security Server Information about z/OS Security Server Resource Access Control Facility (RACF). For information about the RACF commands, and the implications of the various keywords, see the <i>z/OS Security Server RACF Command Language Reference</i> and the <i>z/OS Security Server RACF Security Administrator's Guide</i> . You can find information about the various types of events that are recorded by RACF in the <i>z/OS Security Server RACF Auditor's Guide</i> .
QRadar® DSM Configuration Guide	For more information about QRadar, see the IBM QRadar Security Intelligence Platform on IBM Documentation .
IBM MQ	Information about IBM MQ.
IBM Z NetView®	Information about IBM Z NetView.

For additional information about using IBM Security zSecure Visual, see these publications:

- *IBM Security zSecure CARLa-Driven Components Installation and Deployment Guide*, SC27-5638

Provides reference information for installing, configuring, and deploying IBM Security zSecure Visual Server on a z/OS system.

- *IBM Security zSecure Admin and Audit for RACF User Reference Manual, LC27-5639*

Provides information about the IBM Security zSecure Admin and Audit for RACF components and explains how to use the features from the ISPF panels. It also describes RACF administration and audit user documentation as well as troubleshooting resources and instructions for installing the zSecure Collect for z/OS component. This publication is available to licensed users only.

- *IBM Security zSecure CARLa Command Reference , LC27-6533*

Provides both general and advanced user reference information about the CARLa Auditing and Reporting Language (CARLa) programming language, that can be used to create security administrative and audit reports with zSecure. This publication is available to licensed users only.

<i>Table 1. Some of the most useful z/OS publications for use with zSecure</i>	
Manual Title	Order Number
<i>z/OS Communications Server: IP Configuration Guide</i>	SC27-3650
<i>z/OS Communications Server: IP Configuration Reference</i>	SC27-3651
<i>z/OS Cryptographic Services ICSF Administrator's Guide</i>	SC14-7506
<i>z/OS Cryptographic Services ICSF System Programmer's Guide</i>	SC14-7507
<i>z/OS Integrated Security Services Enterprise Identity Mapping (EIM) Guide and Reference</i>	SA23-2297
<i>z/OS ISPF Dialog Developer's Guide and Reference</i>	SC19-3619
<i>z/OS MVS Initialization and Tuning Reference</i>	SA23-1380
<i>z/OS MVS Programming: Assembler Services Reference, Volume 1 (ABE-HSP)</i>	SA23-1369
<i>z/OS MVS Programming: Assembler Services Reference, Volume 2 (IAR-XCT)</i>	SA23-1370
<i>z/OS MVS™ Programming: Authorized Assembler Services Reference, Volume 1 (ALE-DYN)</i>	SA23-1372
<i>z/OS MVS Programming: Callable Services for High Level Languages</i>	SA23-1377
<i>z/OS MVS System Codes</i>	SA38-0665
<i>z/OS MVS System Commands</i>	SA38-0666
<i>z/OS MVS System Management Facilities (SMF)</i>	SA38-0667
<i>z/OS Security Server RACF Security Administrator's Guide</i>	SA23-2289
<i>z/OS Security Server RACF Auditor's Guide</i>	SA23-2290
<i>z/OS Security Server RACF Command Language Reference</i>	SA23-2292
<i>z/OS Security Server RACF Macros and Interfaces</i>	SA23-2288
<i>z/OS Security Server RACF Messages and Codes</i>	SA23-2291
<i>z/OS Security Server RACF System Programmer's Guide</i>	SA23-2287
<i>z/OS Unicode Services User's Guide and Reference</i>	SA38-0680
<i>z/OS UNIX System Services Messages and Codes</i>	SA23-2284
<i>z/OS UNIX System Services Planning</i>	GA32-0884

Table 1. Some of the most useful z/OS publications for use with zSecure (continued)

Manual Title	Order Number
z/Architecture® Principles of Operation	SA22-7832

Accessibility

Accessibility features help users with a physical disability, such as restricted mobility or limited vision, to use software products successfully. With this product, you can use assistive technologies to hear and navigate the interface. You can also use the keyboard instead of the mouse to operate all features of the graphical user interface.

Technical training

For technical training information, see the IBM Training and Skills website at [IBM Training](#).

For a list of formal customer education for IBM Security zSecure, see the [zSecure Course Offerings](#). This PDF file is part of the [zSecure - Learning](#) information, which also includes CARLa self studies and sample applications.

Support information

IBM Support provides assistance with code-related problems and routine, short duration installation or usage questions. You can directly access the IBM Software Support site at www.ibm.com/mysupport.

Statement of Good Security Practices

IT system security involves protecting systems and information through intrusion prevention, detection, and response to improper access from within and outside your enterprise. Improper access can result in information being altered, destroyed, or misappropriated or can result in misuse of your systems to attack others. Without a comprehensive approach to security, no IT system or product should be considered completely secure and no single product or security measure can be completely effective in preventing improper access. IBM systems and products are designed to be part of a regulatory compliant, comprehensive security approach, which will necessarily involve additional operational procedures, and may require other systems, products, or services to be most effective.

Important: IBM does not warrant that any systems, products, or services are immune from, or will make your enterprise immune from, the malicious or illegal conduct of any party.

Chapter 1. IBM Security zSecure Visual setup and configuration

To use zSecure Visual on a client, you must:

- Install the client software on the system that you are using as the Visual client.
- Define the client on the mainframe where the Visual server is installed.
- Configure the client to connect to and establish a session with the Visual server.

For information about installing the zSecure Visual server on the mainframe, see the *IBM Security zSecure CARLa-Driven Components: Installation and Deployment Guide*. For information about known problems and limitations, see "Release notes" in *About This Release* on IBM Documentation for [IBM Security zSecure Suite](#).

Installation and configuration are described in the following topics:

- ["Prerequisites for installation" on page 1](#)
- ["Installing IBM Security zSecure Visual" on page 2](#)
- ["IBM Security zSecure Visual maintenance" on page 4](#)
- ["Upgrading IBM Security zSecure Visual" on page 5](#)
- ["Configuring IBM Security zSecure Visual" on page 6](#)
- ["Automated setup and configuration" on page 9](#)

Release information

The zSecure release information includes details on new features and enhancements, incompatibility warnings, and documentation update information.

You can find the latest versions of "What's new" and "Release notes" in *About This Release* on IBM Documentation for [IBM Security zSecure Suite](#).

Prerequisites for installation

Before you install the zSecure Visual client, ensure that the system meets these hardware and software requirements:

Hardware requirements

- 1 GHz processor or greater
- 512 MB RAM or greater
- Minimum 350 MB disk space
- Minimum S-VGA display
- TCP/IP adapter for connection to the mainframe
- Minimum disk space for .NET Framework Version 4 client:
 - 32-bit: 600 MB
 - 64-bit: 1.5 GB

Software requirements

- Microsoft Windows 10, Windows Server, in support by Microsoft

You can check the operating system level when you start the workstation.

- To be able to launch the zSecure Visual Help function, you must perform the following steps before you install the zSecure Visual Client:
 1. Verify that Java Runtime Environment (JRE) is installed on your computer and that the JAVA_HOME environment variable is set correctly on your system. If not, perform the following actions:
 - a. Download and install Java Runtime Environment (JRE) on your computer.
 - b. Set the JAVA_HOME environment variable on your computer as follows: `JAVA_HOME = path_to_jre_folder`
 2. Reboot your computer.
 3. To ensure that you can use all the functions of the IBM Knowledge Center Customer Installed component:
 - Enable cookies and JavaScript in your browser.
 - Disable the blocking of pop-up windows in the browser.
- To work with the IBM Knowledge Center Customer Installed (KC CI) component, use one of the following browsers (versions in support by supplier): Microsoft Edge or Internet Explorer, Mozilla Firefox, or Google Chrome.
- To connect to the zSecure Visual server on the mainframe, you must configure:
 - TCP/IP network that provides a connection to the mainframe.
 - Name of the localhost where the client is installed.

To connect to the zSecure Visual server on the mainframe, install and configure this software on the mainframe:

- Supported release of z/OS, up to V2R5M0
- RACF Security Server
- TCP/IP
- IBM Security zSecure Visual 2.5.0 server

After installation, you must create a server definition on the client to connect to the mainframe. Determine these settings to prepare for the server definition:

- Server IP address or name
- Server TCP port number
- Client ID
- Initial password

You can obtain this information from your system administrator.

Installing IBM Security zSecure Visual

Use this task to install the Visual client component.

About this task

You can install the new version of the IBM Security zSecure Visual client *only once* on a workstation. You can upgrade from a previously installed version of the client, for example, version 2.4.0. See [“Upgrading IBM Security zSecure Visual” on page 5](#) and "Compatibility of IBM Security zSecure Visual and zSecure components" in *IBM Security zSecure CARLa-Driven Components: Installation and Deployment Guide* for guidelines on upgrading the client.

You cannot install the new Visual client multiple times on the same workstation but you can define multiple Visual server definitions in one client and run multiple Visual client instances concurrently. See [“Multiple Visual server definitions” on page 8](#).

The zSecure Visual client software for Windows is available on CD. The CD also contains the zSecure Visual client manual in PDF format.

Note: Information on installing and configuring the zSecure Visual server is in the *IBM Security zSecure CARLa-Driven Components: Installation and Deployment Guide*.

You can either install a complete version or a custom version of the zSecure Visual client program.

The Complete version of the installation program installs the Java™ Runtime. If you want to continue using your current version of the Java Runtime, use the Custom version of the installation and specify to bypass installing the Java Runtime.

This section describes how to complete each type of installation.

Procedure

Follow these steps to install the Visual client program:

1. Ensure that the system where you are installing the Visual client meets the hardware and software requirements. Review the requirements in [“Prerequisites for installation” on page 1](#).
2. Take one of the following actions to start the installation:

- *Install directly from CD.*

- a. Insert the CD in the system where you are installing the Visual client. The installation starts automatically after inserting the CD.
- b. If the automatic installation fails or is canceled, start the installation by running **zSecureVisualLauncher.exe** from the root directory.

- *Install from a LAN directory.*

- a. Specify the network location of the CD image.
- b. If the installation directory contains one or more spaces, you must specify the filepath in quotation marks, for example:

`"C:\installation dir\visual250\DISK1\setup.exe"`

3. Click **Next** in the welcome window.
4. Accept the license agreement and click **Next**.

Note: You can print the terms of the license agreement by clicking **Print**. The license files are in the \License subdirectory. You can view the license in English and the locale language configured on the target system, but other languages might not be viewable.

5. Select one of the following options and click **Next**.

Complete

Installs all program files in the default directory. This option is for normal use and uses more disk space.

Custom

Provides two options for advanced users.

- *If you do not want to install the program files in the default directory:*

- a. Click **Change...** to specify a different installation directory than the default directory (C:\Program Files (X86)\IBM\Security zSecure Visual\2.5.0).

Attention: If the Windows system folder is not located on the destination drive, but you know the destination drive has adequate space to receive the files, the following warning could still occur when you click **Next**:

There is not enough space to install these option(s).
Please free some disk space or modify your selections.

This warning refers to the drive that contains the Windows system folder. If it occurs, use the Feature description area in the Custom Setup dialog to determine how much space is required

by the selected components and ensure that the drive containing the Windows system folder also has adequate space.

- b. Browse to the directory where you want to install the files or specify the complete filepath in the **Folder name** field.

Note: If you are upgrading a previous version of the Visual client, each version must reside in its own folder; ensure that the version number is shown in the folder title so you can distinguish between different versions.

- c. Click **OK** to return to the Custom Setup window.

- *If you do not want to install the help files associated with the product* (for example, you might have limited space on your destination drive):

- a. Click **Help Files > This feature will not be available.**

Note: The first two options (beginning with **This Feature...**) perform the same installation. All help files are installed in both cases.

- b. Click **Space** to view the storage requirements for the help files.

- c. Click **OK** to return to the Custom Setup window.

6. Click **Install** to start the installation.

7. Click **Finish** to exit the installation program or click **Launch zSecure Visual** to start the Visual client and set up the client to connect to a Visual server.

What to do next

Before you can use zSecure Visual, you must configure it. You can manually or automatically configure it. For more information about configuration, see [“Configuring IBM Security zSecure Visual” on page 6.](#)

If the installation does not complete without errors, you can examine the log file for information to help troubleshoot the causes. The information is detailed and intended for expert use.

IBM Security zSecure Visual maintenance

An administrator uses these maintenance topics to uninstall, modify, and repair IBM Security zSecure Visual.

You can uninstall, modify, and repair IBM Security zSecure Visual. This section provides the procedures to perform these tasks.

A fix pack is provided as a zip file. Installing it effectively overwrites the existing instance of the Client.

Uninstalling IBM Security zSecure Visual

The administrator uses this task to uninstall IBM Security zSecure Visual.

Procedure

To completely remove IBM Security zSecure Visual and all of its components, perform these steps:

1. Go to the Control Panel.
2. Select **Programs and Features**.
3. Select **IBM Security zSecure Visual 2.5.0**.
4. When the uninstall program detects a shared file, you get a warning message. Click **Yes** to continue. Maintenance starts to remove IBM Security zSecure Visual.

When Maintenance is complete, the Maintenance Complete window is displayed.

Modifying IBM Security zSecure Visual

The administrator uses this task to change selected installed components in IBM Security zSecure Visual.

About this task

If you are an advanced user, you can modify your Visual client installation to add new program components or remove currently installed components.

Procedure

Perform these steps to change a Visual client installation:

1. Start Control Panel and select **Programs and Features**.
2. Right-click **IBM Security zSecure Visual 2.5.0** and select **Modify**.
3. In the Select Components window, select the components to be modified.
4. Click **Next** to modify your installation. The Setup Status dialog is displayed to monitor the setup process.
When Maintenance has finished the modifications, it ends with the Maintenance complete screen.

Repairing IBM Security zSecure Visual

The administrator uses this task to reinstall all program components for IBM Security zSecure Visual.

About this task

If you find damaged files, reinstall all program components. To reinstall all program components, perform these steps:

Procedure

1. Start Control Panel and select **Programs and Features**.
2. Right-click **IBM Security zSecure Visual 2.5.0** and select **Repair**.
3. After the repair process completes, click **Finish**.

Upgrading IBM Security zSecure Visual

After you upgrade the zSecure Visual server, you can upgrade the zSecure Visual client software on the client machines and connect to the new server instance.

Before you begin

Contact your Visual Server administrator for the following information:

- Server name/IP address
- Server TCP port
- Recommended zSecure Visual Client version

About this task

You can upgrade IBM Security zSecure Visual using the method described in [“Installing IBM Security zSecure Visual”](#) on page 2. The new installation does not contain any server definitions. You can copy the server definitions from the previous version, as described in [“Copy function for multiple server definitions”](#) on page 9. You can also use the automated process, see [“Automate upgrade path examples”](#) on page 15.

This procedure creates a new server definition in the new client that uses a copy of the old certificate and points to the new server. Copying the old certificate enables you to perform the upgrade process without having to create a new initial password for the client.

Procedure

Follow these steps to upgrade zSecure Visual client software.

1. Install the new client software.
2. Start the client.
3. Update the configuration to create the server definition:
 - a) From the Visual client menu, select **File > Configure > Copy**.
 - b) On the Copy configuration panel, update the Visual server **IP address** or **name** and **TCP port** to point to the location of the upgraded server.
 - c) Click **Test Connection** to verify the connection.
 - d) Click **OK** to save the changes and create the new server definition.

Configuring IBM Security zSecure Visual

Use the configuration task to define a Visual server to a Visual client.

About this task

You configure IBM Security zSecure Visual by defining the Visual server to the client and by defining the Visual client to the Visual server. This topic describes how to define the Visual server to the client. See [“Maintaining client definitions” on page 153](#) for information on adding client definitions to the Visual server.

The location where Visual server definitions are stored depends on the selection made in the **View -> Options menu**.

If the **Save server definitions in per-user folder** check box is not selected, then the server definitions are stored in the ProgramData folder C:\ProgramData\IBM\Security zSecure Visual\2.5.0\Servers; this is the default location. The ProgramData folder contains application data for all users of the system. The Visual server definitions are available for all users who log on to that system.

If the **Save server definitions in per-user folder** check box is selected, then the server definitions are stored in the user-level AppData folder, for example: C:\Users\User1\AppData\Roaming\IBM\Security zSecure Visual\2.5.0\Servers. The AppData folder contains application data for a specific user of the system. The Visual server definitions are available for this user only. Server definitions that are stored in the AppData folder become part of the roaming profile for that user. Therefore, the same user can use the server definitions in multiple systems in a networked environment without having to configure every system.

Procedure

1. If no servers have been defined to the client, you enter the configuration part of the program automatically after you start the program. Otherwise you can select **File > Configure** from the main menu.

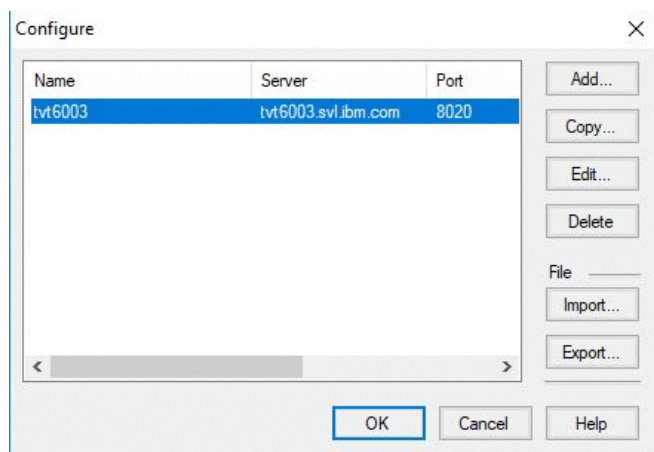

Figure 1. Configure dialog

The configuration window displays all defined servers and enables you to add, copy, edit, and delete server definitions. When "Edit required" is displayed in the list, you must complete the corresponding server definition before you can use the server.

With the *Import* function, you can read server definition information from a configuration file prepared for you. With *Export*, you can create configuration files, which enables automatic setup and configuration.

2. After adding, editing or deleting one or multiple server definitions, click **OK** to apply all changes. A status window is displayed, showing the steps performed to configure the program.

Server definition parameters

Use the **Add system** dialog to create and edit a Visual Server definition in the Visual client.

A server definition contains the parameters listed in this section. After completing the fields, click **OK** to accept them. You can use **Test Connection** to verify if the server is active. You can leave all fields blank except **Name** and complete the definition in another run of IBM Security zSecure Visual.

Add system

Name: Demo1

Help contact (optional):

Client

ID: 12.1.234

Initial password: 43ABF23412

Optional

Local port:

Server

IP address or name: test.raleigh.ibm.com

TCP Port: 8028

Test connection

Status: Not tested

Local IP address:

Local name: IBM-R8DNDVC

OK Cancel Help

Figure 2. Server definition dialog

To use the server, you need a certificate. When you enter the correct initial password, you get the certificate.

Attention: When you obtain a new certificate, ensure that the clock of your local workstation is synchronized with the mainframe server clock. Out-of-sync clocks can cause errors.

Refer to this list for information about the server definition parameters:

Name

This arbitrary name refers to this specific server definition. It is displayed in the **Logon** dialog. The name must be unique on the PC. The name must be a valid filename for Windows, because a subdirectory is created to store files related to the server.

HelpContact (optional)

Enter the name of a person, department name, or anything else that informs the user who to contact in case of trouble. If the field is nonblank it is displayed in error dialogs as follows: Error 3: Time Out. Contact *helpcontact*.

Client ID

This number uniquely identifies the client to its server. It is always 12.1.*n*, where *n* is an integer in the range 2 to 2,147,483,647. Typically these IDs are defined on the server. Before you can use a client, you must ask for its ID, and enter it here.

Server IP address or name

The IP address or the fully qualified host name of the server.

Server Port

The port that the server agent listens to. A port number is an integer in the range 0 to 65535. If you are configuring multiple server definitions to connect to multiple zSecure server instances, see [“Multiple Visual server definitions” on page 8](#) for guidelines on specifying port values.

Local port (optional)

The client agent uses two port numbers to communicate with the server and with the user interface. By default these port numbers are the server port number and the server port number + 1.

If there are two servers with equal port numbers, port conflicts occur. With this field, you can override the default local port number. The user interface uses local port number + 1. If you are configuring multiple server definitions to connect to multiple zSecure Server instances, see [“Multiple Visual server definitions” on page 8](#) for guidelines on specifying port values.

If your organization uses Cisco Jabber® and it is started before zSecure Visual, it claims local port 8001. Although **Test connection** for the zSecure Visual server is successful, the full login attempt fails because the (default) ports 8000 and 8001 cannot be used. Therefore, either start zSecure Visual first or specify a local port other than 8000 and 8001.

Initial password

A 10 digit hex password required to obtain a new certificate. The certificate is used for encryption. Usually the initial password can be obtained from your mainframe system administrator.

Test connection

To verify if the Server IP address or fully qualified host name and the Server Port are correct, click **Test Connection**. After some time `Connect succeeded` or `Connect failed` is displayed in the status field.

Note:

- Connection fails if the server parameters are correct but the server is not running.
- Although the connection is successful, the full login attempt fails if Cisco Jabber was started before zSecure Visual and no local port other than 8000 and 8001 was specified. See [Local port \(optional\)](#).

Multiple Visual server definitions

Use these guidelines to plan for the implementation of multiple Visual Server definitions.

You *cannot* install the new Visual client multiple times on the same workstation, but you can define multiple Visual server definitions in one client. You can run multiple Visual client instances (sessions)

concurrently. You can use each session to administer different RACF databases, based on the server configuration that you select when you log on to a Visual server.

If you configure the zSecure Server to service multiple nodes, the Visual server using that zSecure Server can administer two or more nodes and RACF databases in a single session. You must run the client in multi-system mode to administer multiple nodes (and RACF databases) in a single session. See [“Selecting to work locally or in a multi-system environment”](#) on page 18.

To administer multiple Visual servers concurrently, you must ensure that a unique port number is used by each Visual server. For example, if you create two or more Visual server definitions using server TCP 8000, the Visual client tries to use the same local port number (base port+1=8001) for the traffic coming from each server. This will cause port conflict problems and must be avoided. Here are two ways you can configure multiple Visual servers to avoid a port-use conflict:

- Run the Visual servers on different port numbers. For example, if server X uses port 8000, server Y uses port 8010, and server Z uses port 8020, the Visual client automatically uses the local ports 8001, 8011, and 8021, respectively, to communicate with the three servers.
- If the Visual servers are already running using the same port number, for example, port 8000, you can use the **Local port** field in the server definition dialog to separate the traffic coming from the different servers. For example, you can leave the **Local port** field blank in the server definition for server X, which results in that server using port 8001. For server Y, you can specify local port number 8010, and for server Z specify port number 8020.

Copy function for multiple server definitions

Use the Copy function to create multiple Visual server definitions.

A client needs a definition for each server to access, see [“Server definition parameters”](#) on page 7. However, it is not always necessary to enter the whole definition from scratch. You can copy server definitions between different versions of IBM Security zSecure Visual. Avoid port conflicts when doing so. If needed, consult your system administrator.

The Copy function shows you an exact copy of the existing server definition. Some of the fields in the definition are disabled so that you cannot change them.

Automated setup and configuration

You can use automated setup and configuration for an initial installation of the Visual client.

Configuration file

Use a configuration file to distribute configuration parameters for zSecure Visual.

With the configuration file, you do not have to type the same information again. You write parameters to a file. The target computers read it during their setup and configuration.

Creating a configuration file

Use zSecure Visual to create a configuration file.

About this task

When you create the configuration file, the changes do not affect your PC. All the server and setup data options you configure are saved to a file.

Procedure

To create a configuration file, perform these steps:

1. Select **File > Configure** from the main menu to enter the configure dialog.
2. Click **Export** to switch to Export mode.

The following window displays:

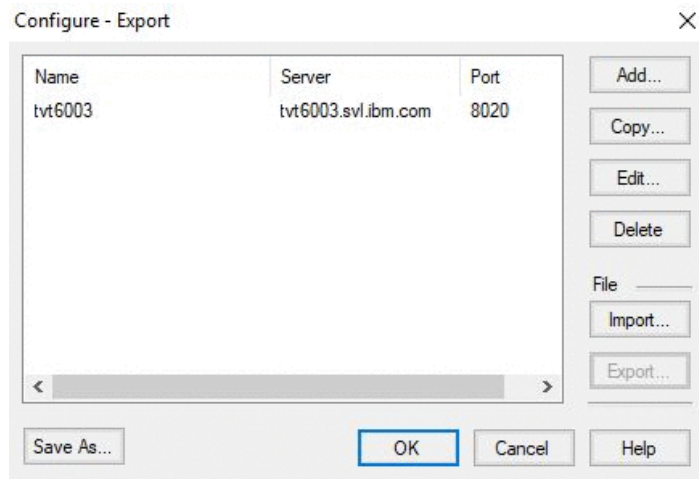

Figure 3. Configuration dialog in export mode

Note: To prevent an accidental switch in or out of Export mode, the **Export** button is disabled after any of these actions: **Add**, **Edit**, **Delete** or **Import**.

From this point, all changes in the configuration do not affect your PC; but the resulting server and setup data can be written to a configuration file by clicking **OK**. You can save an intermediate state by using **Save As**.

3. Specify manual or automated configuration parameters:

Manual setup

Use the **Add**, **Copy**, **Edit**, **Delete**, and **Import** functions to specify the server data.

In general, you do not save all servers defined on your PC in the file. You can delete all servers that you do not want to include and clear the fields that you do not want to specify, such as Client ID.

4. To save an interim version of the configuration file at any point in the configuration process, click **Save As** and specify the configuration file name.
5. To save the configuration file, click **OK**.

Configuration file layout

Use the configuration file layout parameter descriptions to add contents to a configuration file.

The settings that define a server are in a Server section. A configuration file can contain more than one Server section.

NAME=server_definition_name

Specifies the server definition name.

CLIENTID=12.1.n

Specifies the Client ID, where *n* is an integer in the range 2 - 2,147,483,647.

INITPWD=initial_password

Specifies the initial password.

SERVERIP=server_name

Specifies the IP address or hostname of the server.

SERVERPORT=port_nr

Specifies the Server IP port.

HELPCONTACT=help_contact

Specifies the help contact information, as it is shown in the error dialogs.

Running a configuration file on the target machine

You can run the **setup** command to configure zSecure Visual on the system.

Procedure

- On the target machine, run setup with the configuration filename as a command-line argument:

```
<full path>\setup /s /v"CMDVISUAL=<full path to configuration file>"
```

Attention:

- You must specify the CMDVISUAL option in uppercase.
- IBM Security zSecure Visual can find the configuration file only if you specify the full path.
- When installation is finished, setup starts IBM Security zSecure Visual with the configuration file as an input parameter.

Updating server definitions from a configuration file

Run the **c2racvn** command to update Visual server definitions on the system.

Procedure

- On the target machine, run IBM Security zSecure Visual with the configuration filename as a command-line argument:

```
<full path>\c2racvn <full path to configuration file>
```

- The server definitions are updated according to the parameters found in the configuration file. After this update, the program exits directly.

Configuration limitations

Use the configuration limitation guidelines to create zSecure Visual configuration files.

Note these configuration limitations:

Storing initial passwords in configuration files

For security reasons, initial passwords cannot be saved to configuration files.

Renaming a server on the target machine

You cannot rename a system on the target machine, since the old name cannot be written to the configuration file.

Same version needed for creating and using configuration files

IBM Security zSecure Visual can only read configuration files that were created using the same version. If the versions differ, no server definitions are copied.

Modifying an existing configuration file

The administrator uses this task to change a zSecure Visual configuration file.

About this task

You can modify an existing configuration file. See [“Notes” on page 12](#) for guidelines on changing or using configuration files.

Procedure

To change an existing configuration file, follow these steps:

1. Switch to **Export** mode.
2. Delete all servers.
3. Import the configuration file to be edited.

4. Edit the data.
5. Save it with the same name.

Notes

The administrator uses these guidelines to create and change zSecure Visual configuration files.

Using a configuration file to copy a certificate

You can copy a certificate using a configuration file. When you prepare the configuration file, perform the copy as if it is on your system. The copying is performed on the target machine when it reads the configuration file. To copy a certificate that is not on the machine where you are making the configuration file, you can enter the server name and version directly.

Blank fields in configuration files

Server parameters that you leave blank are not stored in the configuration file. If a server with the same name exists on the target machine, blank fields are left unchanged.

Client IDs in configuration files

The target computers must have unique Client IDs. You cannot specify a Client ID in a configuration file that is used by multiple target computers. If you specify a dot in the Client ID field after 12.1, the target machine replaces the dot by the Client ID of its other server definitions. This only works if all its other server definitions contain the same Client ID.

Modifying an existing configuration file

See [“Modifying an existing configuration file” on page 11](#) for the steps.

Configuration file sample tasks

Use these sample tasks to implement configuration files for zSecure Visual.

Procedure

1. Example 1: Prepare automated setup and silent configuration with one server definition for multiple clients:

Note: To follow this example, IBM Security zSecure Visual Client software must have been installed in advance on the target systems as well as on the system where the preparation work is carried out.

- a) On the preparation system, start the IBM Security zSecure Visual Client.
- b) On the main menu, click **File > Configure**.
- c) Select **Export** and confirm that you are going to prepare configuration files.
- d) Edit the server definitions using the **Add**, **Edit**, and **Delete** functions until you see only a single server definition: the definition of the target server that you want to configure on the target client systems.
Specify only **Name**, **HelpContact**, Server **IP address or name** and **TCP/IP Port**. Leave the Client **ID** field blank; this field must be unique for each target machine. In this example, **Local Host** and **Local Port** are also left blank.
- e) Click **OK** and save the configuration file as `setup2.cfg`. The configuration file is now complete.
- f) On each target machine run this command: `full path\c2racvn full path to configuration file directory\setup2.cfg`
- g) After completing these steps, specify the correct Client **ID** and **Initial Password** on the target machine.

2. Example 2: Add a new server to multiple clients:

- a) On the preparation system, start the IBM Security zSecure Visual client.
- b) On the main menu, click **File > Configure**.
- c) Select **Export** and confirm that you are going to prepare configuration files.

- d) Edit the server definitions using the **Add**, **Edit**, and **Delete** functions until you see only a single server definition: the definition of the target server that you want to configure on the target client systems.

Specify only **Name**, **HelpContact**, Server **IP address or name** and **TCP/IP Port**. Leave the Client **ID** field blank; this field must be unique for each target machine. In this example, **Local Host** and **Local Port** are also left blank.

- e) Click **OK** and save the configuration file as `setup2.cfg`.
- f) Log on to the target server and generate an **Initial Password** for the **Client ID** of each target client by using the feature **Maintenance > Client of the Visual Client** (see [“Maintaining client definitions” on page 153](#)).

Alternatively, use the **SE.W** (zSecure Visual - Configuration) option of the zSecure product running on a z/OS system; once for each target client.

- g) Based on the configuration `setup2.cfg` file created above, create a new configuration file for each target client and edit it to fill in the client ID and the initial password that you generated for it in [“2.f” on page 13](#).

- h) Save each configuration file under a specific name for a target machine.

For example: `setup_targetPC01.cfg` for the first target machine and `setup_targetPC02.cfg` for another target machine and so on. Make sure that each configuration file has a unique Client **ID** and **Initial Password**. The structure of a configuration file (`.cfg`) for a target client that contains a server definition **Name**, a unique Client **ID**, and an **Initial Password** is presented in [“Configuration file layout” on page 10](#).

- i) For each target client system, transfer the configuration file for the client from the preparation system to the client system.

- j) On each target client system, run zSecure Visual (C2RACVN) together with the appropriate configuration file as a command-line argument: *full path\c2racvn full path to configuration file*

For example, on the first target client system, run `c2racvn setup_targetPC01.cfg`; on the second target client system, run `c2racvn setup_targetPC02.cfg`, and so on.

After completing these steps, when you open the zSecure Visual Client on a target machine, you automatically see the [Configure dialog](#) that contains the server definition of the client on a target machine. If you select the server definition and click the **Edit** button, you see the server definition dialog (see [Server definition dialog](#)). In the server definition dialog, the edit text boxes of the server **Name**, **IP address or name**, and **TCP Port**, as well as the client **ID** and **Initial password** are filled in with data that is read from the configuration file.

- k) To save the server configuration, select the server definition in the Configure dialog (see [Figure 1](#)) and Click the **OK** button.

The Changing configuration window is then displayed:

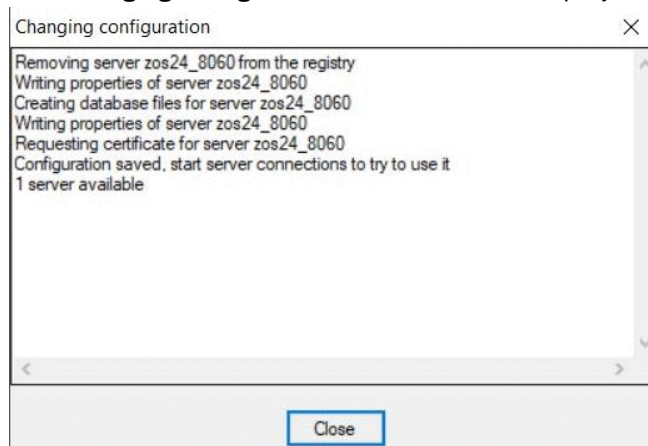

Figure 4. Changing configuration window

If you see no errors when you click the **Close** button on the Changing configuration window, the configuration process is finished.

Silent installation

Follow these guidelines to plan a silent installation of zSecure Visual.

A *silent installation* is an installation that is performed without any user interaction.

For the silent installation to succeed, the initial machine and target machines must have similar configurations. Any deviation that can influence the setup procedure, such as the existence or nonexistence of the target folder to install, can cause the installation to fail.

Silent installation assumes that the accepted license agreement recorded from the initial installation applies to all target machines. Therefore, the silent installation copies the license files to the designated directory on the target systems and creates the status file without user interaction.

To help troubleshoot any silent installation problems, you must log the installation process. See [“Log file for silent installation”](#) on page 14

Log file for silent installation

You can specify the log file location for a silent installation of zSecure Visual. This section describes how to specify the log file.

A log file is created for each silent installation. If you do not specify the location, the log file is created as `setup.log` in the folder that contains `zSecureVisualSetup.exe`.

To specify the log file location, use this option:

`-f2<full path to log file>`

For diagnostics, you can create a detailed log with this command-line option:

`/g<full path to detail log>`

The detailed log contains the steps of the installation process, including any error messages. This information must provide pointers to solve what went wrong during the installation.

Attention: Take care to avoid any filename conflicts with the setup log!

Examples of silent installation and uninstallation commands

To perform a silent installation, run the setup program with the appropriate command line options. This section provides some examples.

These examples use standard Microsoft command line parameters with the `InstallShield` setup command. Only the `CMDVISUAL` property is specific to the zSecure Visual client application.

Note: Run silent installation commands with (Windows) administrator privileges. That is, before running a command, open and run a Windows command prompt as an administrator.

Specify command-line options that require a parameter with no space between the option and its parameter. For example, this command is valid:

```
zSecureVisualSetup.exe /v"INSTALLDIR=c:\MyDirectory"
```

This command is not valid:

```
zSecureVisualSetup.exe /v "INSTALLDIR=c:\MyDirectory"
```

Put quotation marks around the parameters of an option only if the parameter contains spaces.

If a path in a parameter contains spaces, you might need to use quotation marks within quotation marks, as in this example:

```
zSecureVisualSetup.exe /v"INSTALLDIR=\"c:\My Directory\""
```

Silent installation with default settings

```
zSecureVisualSetup.exe /s /v"/qn "
```

Silent installation with a different target directory

```
zSecureVisualSetup.exe /s /v"/qn INSTALLDIR=<c:\target_directory>"
```

Silent installation with a different target directory and a log file

```
zSecureVisualSetup.exe /s /v"/l*v c:\test.log  
INSTALLDIR=<c:\target_directory> /qb"
```

Silent installation with default settings and no reboot

```
zSecureVisualSetup.exe /s /v"/qn/norestart"
```

Silent uninstallation from default settings

```
zSecureVisualSetup.exe /x /s /v"/qn"
```

Silent uninstallation from default settings and no reboot

```
zSecureVisualSetup.exe /x /s /v"/qn/norestart"
```

Silent uninstallation from a different target directory

```
zSecureVisualSetup.exe /x /s /v"/qn INSTALLDIR= <c:\target_directory>"
```

All these silent installation and uninstallation commands are written into a batch script `silent_installation_script.bat`. This batch script is attached in the ISO file, together with the executable file `zSecureVisualSetup.exe` and `zSecure Visual` documentation. You can edit the batch script and choose the specific option. Before running the batch script, open it and follow its instructions to perform a specific installation or uninstallation.

Automate upgrade path examples

You can automate the upgrading of `zSecure Visual` with the `/COPYSERVERS` setup command-line option.

After an initial installation, IBM Security `zSecure Visual` needs some configuration before the user can log on to a server. For an upgrade, it can be automated with the `/COPYSERVERS` setup command-line option. Any server definition already defined on the system is replicated to the newly installed version, so they are ready for use immediately after installation.

Examples:

The following examples:

- Apply only to an interactive installation.
- Require you to specify the `COPYSERVERS` option in uppercase.
- Copies only the most recent server definitions.

Note: If the machine contains more than one version of `zSecure Visual`, the server definitions of the most recent version are copied. Older versions are skipped.

Example 1:

```
zSecureVisualSetup.exe /s /v"/qn CMDVISUAL=/COPYSERVERS"
```

Example 2:

The following example specifies to uninstall the existing version of the Visual Client before installing the new version.

```
zSecureVisualSetup.exe /x /s /v"/qn CMDVISUAL=/COPYSERVERS"
```

Chapter 2. IBM Security zSecure Visual customization and primary tasks

IBM Security zSecure Visual maintains an IBM RACF security database from a Windows workstation. Some customization and primary tasks are described in the following topics.

[“Release information” on page 1](#)

[“Selecting to work locally or in a multi-system environment” on page 18](#)

To limit or expand the scope of your task, you can work with users and resources on the local RACF database or with users and resources that are defined in multiple nodes across multiple systems.

[“Logging on” on page 19](#)

You log on to the Visual client so that the program can determine your scope of operation.

[“Selecting available nodes” on page 20](#)

If you select option **Use zSecure Server for multi-system services** from the **View > Options** dialog before or after logging on, the zSecure server is queried for a list of available nodes.

[“An example first task” on page 21](#)

As an example first task, you can use the user interface to perform various operations related to users, groups, and resources.

[“Logging off” on page 22](#)

You log off the Visual client after completing your tasks.

[“Exiting” on page 22](#)

You exit the Visual client after logging off the Visual Server.

[“Turning off the server definition name” on page 22](#)

You can create a simple file and entry to turn off the displaying of the server definition name in the Visual client.

[“Viewing the log files” on page 22](#)

You can view logged information about the Visual application in the cesys and ceaud files.

[“Using the Communication window” on page 23](#)

The IBM Security zSecure Visual Client has a **Communication** window that is used to monitor the information exchanged between the zSecure Visual Client and the components and programs on the mainframe side.

[“Setting display preferences” on page 25](#)

Use the **Option** dialog to specify how you want to display IBM Security zSecure Visual.

[“Setting interface options according to your access level” on page 27](#)

You can adjust the interface to display specific groups of options, according to the access level you are assigned.

[“Setting the date format” on page 28](#)

You can define your own format or select a predefined format to display dates.

[“Drag and drop function” on page 30](#)

You can use the drag and drop function to change users or connects in the RACF database.

[“Copy and paste function” on page 30](#)

You can use the **Copy**, **Paste**, and **Paste Special** functions to perform various copy, merge, and move tasks.

[“Toolbar buttons and Statusbar” on page 30](#)

The toolbar buttons and the Statusbar help you to find your way through the application and monitor its progress.

[“Right mouse button” on page 30](#)

You can right-click a row to display **Navigate** and **Action** options.

[“Naming conventions” on page 30](#)

Use these guidelines to create names for users and groups.

[“Changing column sequences” on page 31](#)

You can use click and drag to change the arrangement of a table column or to change the border of a column.

[“Site-specific columns and fields” on page 31](#)

If configured, you can view information that is specific to your organization.

[“Saving and exporting printable data” on page 31](#)

You can save a printable table in CSV format and export the communication window to RTF format.

[“Printing” on page 32](#)

You can print data and see print previews in the Visual client.

[“Previewing a print file” on page 32](#)

You can preview and change the layout of a print file in the Visual client.

[“Tables available for printing” on page 32](#)

You can print these tables and lists in the Visual client.

[“Server Information dialog” on page 33](#)

The **Server Information** dialog displays the information about the server to which you are currently logged on.

[“Display of the ? character” on page 34](#)

The question mark (?) is displayed if a field is not within the scope of the user.

Selecting to work locally or in a multi-system environment

To limit or expand the scope of your task, you can work with users and resources on the local RACF database or with users and resources that are defined in multiple nodes across multiple systems.

To work with users and resources in a multi-system environment, the administrator must first complete these tasks:

1. Configure the zSecure server and the Visual server to manage multiple RACF databases on multiple systems. See the *zSecure CARLa-Driven Components Installation and Deployment Guide*.
2. Create and verify a server definition on the Visual client that connects to the Visual server. See [“Configuring IBM Security zSecure Visual” on page 6](#).

To work locally, ensure that the **Use zSecure Server for multi-system services** option is *not* selected in the Options dialog of the Visual client. By default, this option is not selected. When operating in local mode, the Visual client does not request node details from the zSecure server.

To work with users and resources in a multi-system environment, set the Visual client to operate in multi-system mode using the steps in either of the following procedures:

- Select multi-system mode before logging on:
 1. Select **Start > Programs > Security zSecure Visual** to start the Visual client.
 2. Select **View > Options** to start the Options dialog (see [“Setting display preferences” on page 25](#)).
 3. Select **Use zSecure Server for multi-system services > OK**. You are prompted to accept the list of systems that are configured for the multi-system environment or to specify the systems to which your actions will apply for the session.
- Select multi-system mode after logging on:
 1. Select **Start > Programs > Security zSecure Visual** to start the Visual client.
 2. Log on to RACF dialog with your user ID and password or passphrase.

3. Select **Use zSecure Server for multi-system services > OK**. You are prompted to accept the list of systems that are configured for the multi-system environment or to specify the systems to which your actions will apply for the session.

Note: If the client cannot establish a session with the zSecure server, the client issues a message indicating that the server is not active. It begins operation in local mode.

Upon completion of either of the above procedures, the **Available Nodes** function becomes active in the **View** property of the menu bar. This option shows a complete list of nodes that are defined on the zSecure server. The **Available Nodes** option becomes active only after logon to RACF and when the list of nodes is not empty.

Logging on

You log on to the Visual client so that the program can determine your scope of operation.

About this task

After starting the program you must logon to RACF to determine your access to certain commands, as CKG profiles in the RACF database control your access levels. Based on responses from the CKGRACF program on the mainframe, the names of the schedules you can work with are loaded and certain features are disabled. Next, a list of all classes defined on the complex is presented.

Procedure

Follow these steps to logon to RACF on the mainframe:

1. Select **File > Logon** from the main menu to access IBM Security zSecure Visual, or click **Logon** from the toolbar. The **Logon to RACF** dialog is displayed.

Figure 5. Logon dialog

2. Enter your mainframe user ID and password or passphrase.
Or select **New Password/Passphrase** to change your password or passphrase.
3. Confirm your new password or passphrase.
4. Click **OK** to continue.

Note: If this logon is your first logon to the mainframe, it takes time to set up a cryptographically secure communication channel.

5. If you log on in multi-system mode, you are prompted to select the nodes that you want to work with. See "Selecting available nodes" on page 20
6. After a successful logon, the **Find** dialog is displayed. Use the **Find** dialog to display or change users, groups, or resources. See "An example first task" on page 21.

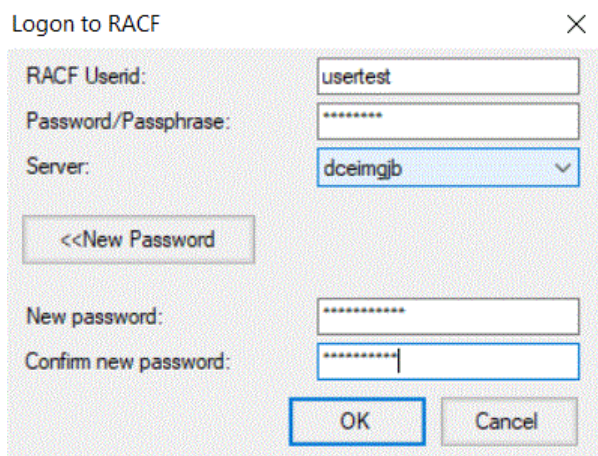
Selecting available nodes

If you select option **Use zSecure Server for multi-system services** from the **View > Options** dialog before or after logging on, the zSecure server is queried for a list of available nodes.

The nodes that are defined on the zSecure server are made available to the Visual client. Select the zSecure and RACF Remote Sharing Facility (RRSF) nodes that you want to work with. A complete list of available nodes is displayed in the Node Selection dialog, as you can see in [Figure 5 on page 19](#). Also, the [Node Selection dialog](#) can be displayed using the Available Nodes option when it is active in the View property.

The list of nodes includes zSecure nodes and RRSF nodes, which are displayed in the **Node selection** dialog. Use these guidelines to help determine which nodes you want to work with:

- You must select at least one zSecure node to continue. The Visual client sends your request to the server, which directs it to the zSecure node. The node returns data from the associated RACF database. After the client receives data, it can send requests to the zSecure node to change the data.
- Nodes that you can operate on only as zSecure nodes are listed only in the **zSecure Nodes** column.
- Nodes that you can operate on only as RRSF nodes are listed in the **RRSF Nodes** column.
- Nodes that are listed in the same row under the **zSecure Nodes** column and the **RRSF Nodes** column are available in both environments.
- The nodes you select become your list of preferred nodes. You change your preferred zSecure and RRSF nodes using the Select Nodes dialog (see “[Select Nodes dialog: multi-system options](#)” on page 35). You can also change your preferred list of zSecure nodes by selecting **Advanced>>** in the **Find** dialog.
- Operations that you perform on RRSF nodes are not verified for successful completion. You can send edit requests to a RACF database through an RRSF node. However, the client does not receive feedback on the final outcome of the action. Consequently, the software assumes that RRSF operations are successful.

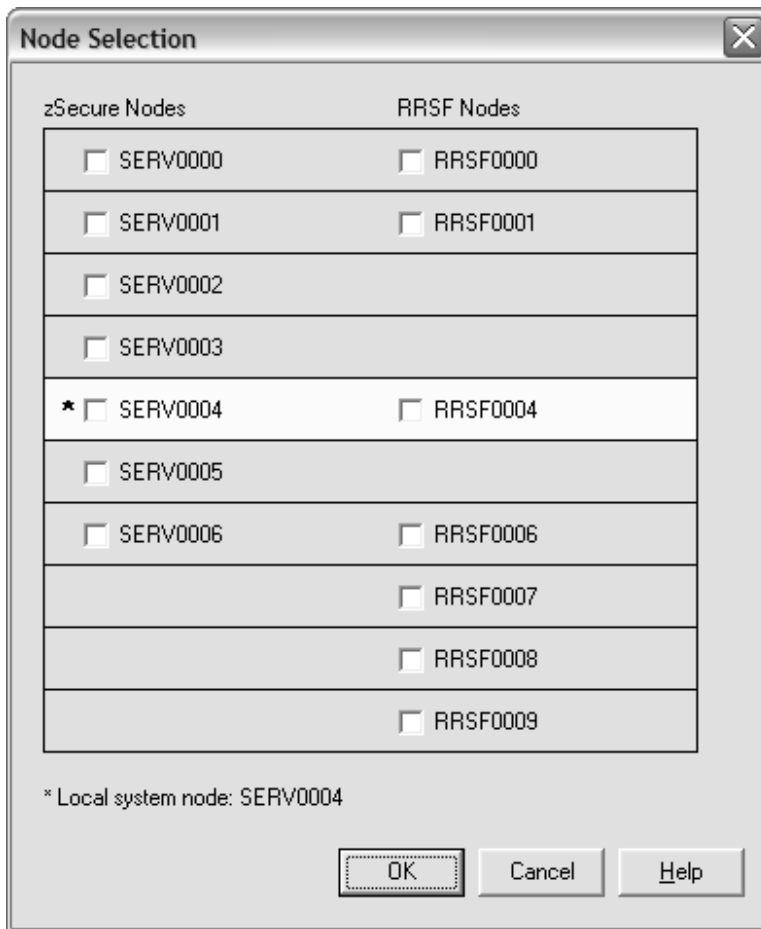

Figure 6. Node Selection dialog

An example first task

As an example first task, you can use the user interface to perform various operations related to users, groups, and resources.

About this task

The following procedure describes an example task that shows how to use the user interface to view the connections between users and groups. See [Chapter 6, “Connect management,” on page 95](#) for more information on performing connect tasks.

Procedure

1. In the **Find** dialog window, select **User** or **Group** from the **Class** drop-down list.
2. Type a user or group in the **Search** field and click **OK**. A search results window is displayed.
3. To view what the connections are for the selected user or group, follow these steps:
 - a) Select a specific user or group from the search results window.
 - b) Select **Navigate > Connects**. A Connects window displays all groups or users related to this specific user or group.
 - c) Double-click any of the user or group in the **Connects** window to see its properties.

Logging off

You log off the Visual client after completing your tasks.

Procedure

Select **File > Logoff** from the main menu to log off IBM Security zSecure Visual.

Exiting

You exit the Visual client after logging off the Visual Server.

Procedure

1. To exit IBM Security zSecure Visual, select **File > Exit** from the main menu.
2. Specify whether the program prompts for a confirmation on exit in the **Option** dialog.

For more information, see the section [“Setting display preferences”](#) on page 25. If you press **Exit** while you are still on IBM Security zSecure Visual, the program logs off before exiting.

Turning off the server definition name

You can create a simple file and entry to turn off the displaying of the server definition name in the Visual client.

About this task

The IBM Security zSecure Visual client includes the server definition name in the application title. The server definition name is enclosed between square brackets. By default, the application turns on the server name definition during logon and turns it off during logoff, but you can turn off this feature.

Procedure

To turn off the server definition name in the application title, follow these steps:

1. Go to the application folder. The default directory is C:\Program Files (x86)\IBM\Security zSecure Visual\2.5.0\.
2. Create a text file named c2racvn.cfg.
3. Add this option: ShowHost=No
4. Save the file.
5. Exit and log on again for the change to take effect.

Viewing the log files

You can view logged information about the Visual application in the cesys and ceaud files.

About this task

The zSecure Visual client provides log files to capture errors, warnings, and informational messages that can help locate the source of a problem and diagnose its severity.

Procedure

Follow these steps to access the log files:

1. Navigate to the log directory:
`user_profile\AppData\Roaming\IBM\Security zSecure Visual\version\Servers\ServerName\ClientLogs`

Example directory: C:\Users\Administrator\AppData\Roaming\IBM\Security zSecure Visual\version\Servers\ServerName\ClientLogs

Various logs are recorded in this directory. The log files include the process identifier in the titles, so multiple versions from different runs of the client can be stored in the same directory. Here is an example of same-named files that are differentiated by process identifiers:

```
About0480.log
CKGPRINT0480.log
Requests0480.log
SYSPRINT0480.log
SYSTEM0480.log

About6412.log
CKGPRINT6412.log
Requests6412.log
SYSPRINT6412.log
SYSTEM6412.log
```

You must provide these log files when reporting problems related to the zSecure Visual client.

2. Navigate to the other log file directory. The location of the log directory depends on whether the server definition is stored in the ProgramData or AppData folder, as determined by the choice made in the **View -> Options** dialog for the **Save server definitions in per-user folder** option.

If the **Save server definitions in per-user folder** check box was not selected (default), the log file directory is stored in the ProgramData folder and the directory is:
C:\ProgramData\IBM\Security zSecure Visual\version\Servers\ServerName. For example: C:\ProgramData\IBM\Security zSecure Visual\2.5.0\Servers\Server_A.

If the **Save server definitions in per-user folder** check box was selected, then the log file directory is stored in the AppData folder and the directory is: *user_profile*\AppData\Roaming\IBM\Security zSecure Visual\version\Servers\ServerName\. For example:
C:\Users\Administrator\AppData\Roaming\IBM\Security zSecure Visual\2.5.0\Servers\Server1\.

The log files named cesys and ceaud are stored in this directory. These log files provide information about the communication layer between the client and server. Though this information is not for user interpretation, it is useful to diagnose communication-related problems. You must also provide these log files when reporting problems related to the zSecure Visual client.

3. View the latest updates contained in these log files from the tabs of the Communication window GUI.

Note: When you start the client it clears log files that are older than 7 days.

For information about the messages and possible resolutions, see *IBM Security zSecure: Messages Guide*.

Using the Communication window

The IBM Security zSecure Visual Client has a **Communication** window that is used to monitor the information exchanged between the zSecure Visual Client and the components and programs on the mainframe side.

About this task

The zSecure Visual Client connects to the zSecure Visual Server on the mainframe side and then it issues requests to run the CKRCARLA and CKGRACF programs to exchange information with the RACF database:

CKRCARLA

Several products of the zSecure Suite, including the zSecure Visual product, use the CKRCARLA program. It is driven by scripts that are written in the CARLa Auditing and Reporting Language (CARLa) and it must have sufficient administrative RACF authority to run the generated RACF commands. The zSecure Visual Client component generates commands that are run by the CKRCARLA program to obtain information about RACF profiles.

CKGRACF

The CKGRACF program is part of the zSecure Admin component and it provides several functions, such as: resetting passwords, access to Connect Groups, and granular control over user authorization. Access to these functions is regulated through a particular set of RACF profiles. The zSecure Visual product uses the CKGRACF program for several purposes, such as administering revoke and resume schedules, and modifying RACF profiles.

Note: For more information about the CKRCARLA and CKGRACF programs, see the following publications:

- *zSecure Admin and Audit for RACF User Reference Manual*
- *zSecure CARLa Command Reference*

The **Communication** window displays the information transfer from the zSecure Visual Client to the zSecure Visual server, CKRCARLA, CKGRACF, and RACF and back. Therefore, you can use this window to view real-time logs for the client requests and their results.

You can print the information found in the **Communication** window and export it to rich text format (.rtf). See [“Printing” on page 32](#) and [“Saving and exporting printable data” on page 31](#).

Procedure

Follow these steps to view the **Communication** window:

1. Display the **Communication** window, using one of these options:
 - a) From the main menu, select **View > Communication**; or,
 - b) Select the **Communication** button on the toolbar. This button always puts the **Communication** window on top.

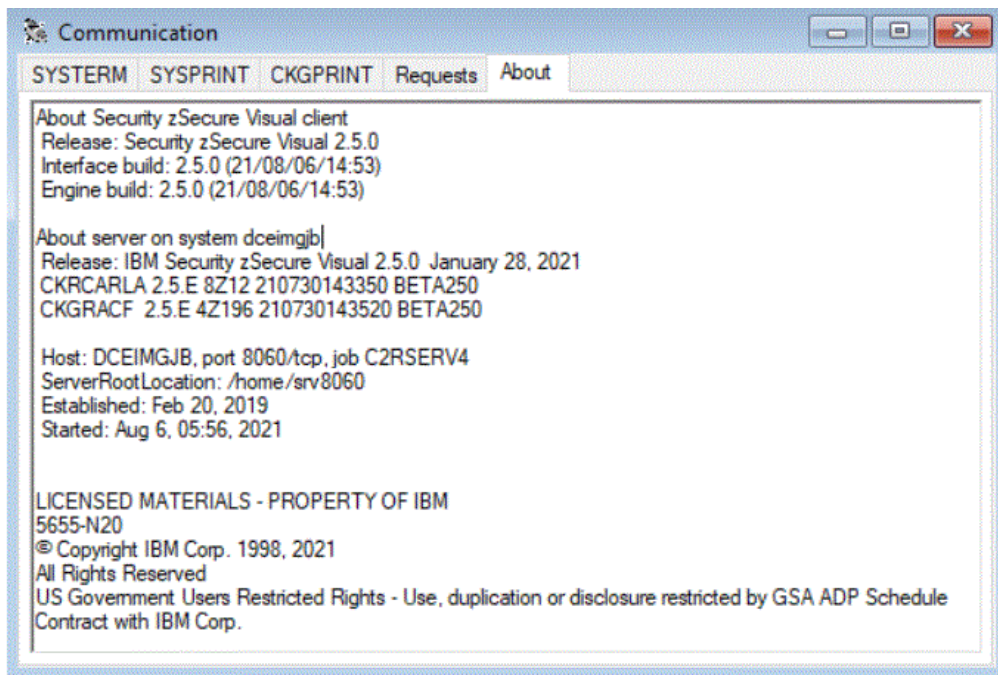

Figure 7. Communication window

2. Select the **Requests** tab to see all requests issued by the client, which include the latest CARLa commands, CKGRACF commands, and commands sent to the server. You can find the commands that are sent to the server under the *extension* section of this tab.
3. Select the **SYSTEM** tab to view status messages and messages with a return code (RC) of 12 or higher.
 - If the most recent request is for CKRCARLA, the **SYSPRINT** tab contains the detailed SYSPRINT output of the CKRCARLA program. The SYSPRINT output includes CKRCARLA listings and critical and informational messages. This information helps locate the command causing problems.

- If the most recent request is for CKGRACF, the *CKGPRINT* tab contains the detailed CKGPRINT output of the CKGRACF program. The CKGPRINT output includes CKGRACF commands and messages. This information can help you locate a command causing problems. You can also view messages returned directly from RACF.
4. Select the **About** tab to see aggregated client and server information. You can copy and paste this information as text. From this tab, you can find:
- Client information: the specific version of zSecure Visual client and information about the building of the GUI and its engine.
 - Server information. See [“Server Information dialog” on page 33.](#)
 - Copyright notice.

Setting display preferences

Use the **Option** dialog to specify how you want to display IBM Security zSecure Visual.

Procedure

Follow these steps to set the options:

1. Select **View > Options** from the main menu to start the Options dialog.

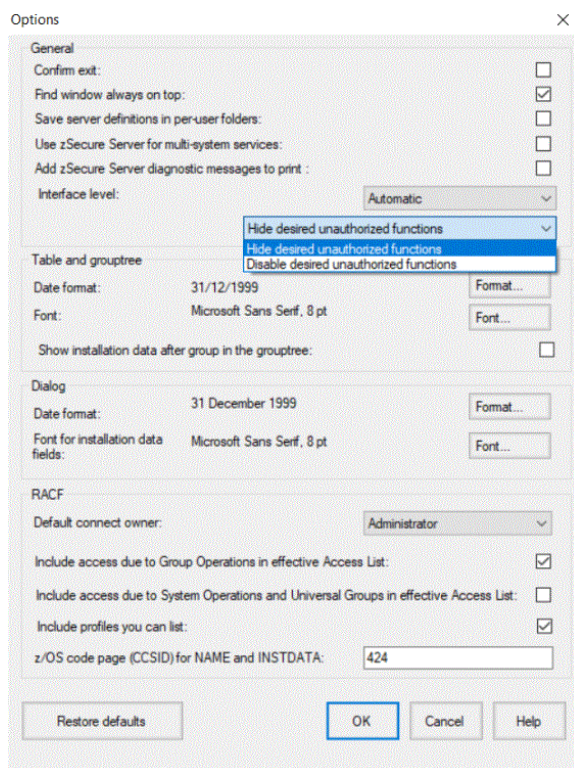

Figure 8. Options dialog

2. (Optional) Change any of the general behaviors:

Confirm exit

Specifies whether the program has to prompt for confirmation on exit or exit directly.

Find window always on top

Specifies whether the **Find** dialog remains on top or closes after every search.

Save server definitions in per-user folder

Specifies where the server definitions will be stored:

- If the option is not selected, then the server definitions are stored in the ProgramData folder. All users who can log on to the system can use the same server definition.

- If the option is selected, then the server definitions are stored in the per-user AppData folder. Server definitions that are stored in the AppData folder become part of the roaming profile for that user. Therefore, the same user can use the server definitions in multiple systems in a networked environment without having to configure every system.

Use zSecure Server for multi-system services

Specifies whether to operate the Visual client in local mode only or multi-system mode. The default is local mode (check box is clear). You can specify the multi-system mode either before or after you log on. See [“Selecting to work locally or in a multi-system environment” on page 18](#) for information about operating in multi-system mode.

Add zSecure diagnostic messages to print

Select this option to include a DEBUG statement in the requests to remote nodes. The DEBUG statement generates information to assist in debugging node problems. Leave this check box clear if you do not want to generate troubleshooting information.

Interface level

Determines which functions are available and shown to the user.

3. (Optional) Change any of the table and group tree behaviors:

Date format

You can specify two date formats: one format for all tables, where the width of the columns is an issue, and one date format for all dialogs. Select a date format from the list to get the wanted date format.

Font selection

You can specify two different fonts, one for the table and the group tree, the other for the dialogs. A font size must be 8 - 12 points.

4. (Optional) Change any of RACF behaviors:

Default connect owner

Specify who is the default owner for new connects. If you leave the **Owner** field blank in the connect dialog, zSecure Visual uses the owner specified here.

Include access due to Group Operations in effective Access List

Specifies whether the Group Operations attributes determine the effective access list. By default, this option is on.

Include access due to System Operations and Universal Groups in effective Access List

Specifies whether the System Operations attributes and Universal Group access determine the effective access list. By default, this option is off.

CAUTION: If you select this option, zSecure Visual must read the entire RACF database to create an Effective Access List. It can cause a significant drop in performance.

Include profiles you can list

Determines which profiles you can see and edit. When this option is on, you see the profiles you can edit and the profile in your CKGLIST and group-auditor scope. When it is off, you see only the profiles you can edit. By default, this option is on.

z/OS code page (CCSID) for NAME and INSTDATA

Specifies the number of the z/OS code page (CCSID) that is to be used for translations of the user name (NAME) and installation data (INSTDATA) fields of user profiles in the RACF database (to and from the Unicode strings in the Visual client). When this box is left empty, some characters might be incorrectly translated.

Note:

- Currently, the only officially supported code page is page 424 (Hebrew).
- When a code page is specified in the box, you need UPDATE or higher access to XFACILIT resources CKG . CMD . FIELD . NAME and CKG . CMD . FIELD . DATA to change the user NAME and INSTDATA fields, respectively.

5. When you finish the changes, perform one of these steps:

a) Click **Restore defaults** to set the options to factory defaults.

The following tree options then become active:

- **Find window always on top**
- **Include access due to Group Operations in effective Access List**
- **Include profiles you can list**

And the **Interface level** option is set to Automatic.

b) Click **OK** to accept the changes.

c) Click **Cancel** to close the Options dialog window without changing the settings.

Setting interface options according to your access level

You can adjust the interface to display specific groups of options, according to the access level you are assigned.

About this task

Use the **Options** dialog to adjust the interface according to your role as a user.

Procedure

- You can select one administration level from the **Interface level** drop-down list. If you are not authorized to perform all functions of the particular level, the options that you cannot access are either hidden or displayed in gray.

If you change the administration level, the **Find** dialog changes to adapt to that level. These options are the administration levels for you to select:

Helpdesk

Helpdesk is the lowest level, the functionality is limited to:

- List users
- Resume a user
- Set password
- Manage schedules
- List mapping profiles
- View the mapping profiles of a user

Connect

This level expands the functionality from the **Helpdesk** level to:

- List groups
- List connects
- View the grouptree
- Create connects
- Change connect attributes
- Remove connects

User

This level expands the functionality from the **Connect** level to:

- Duplicate user
- Change properties of user
- Mark user for deletion

Access list

This level expands the functionality from the **User** level to:

- List resources
- List Access List
- List effective Access List
- Change access lists (RACF command: permit)

Group

This level expands the functionality from the Permit level to:

- Add subgroup
- Duplicate group
- Change group properties
- Delete group

Full

Full is currently the highest level, functionality for this level includes:

- List member list
- List scope
- Create resource profile
- Duplicate resource profile
- Modify resource profile
- Delete resource profile
- Change member list
- Segment management

Automatic

Displays the highest administration level to which the user has access. The CKGRACF SHOW MYACCESS command determines access.

- In the right field, you can select how the interface looks. If you are not authorized on the mainframe for all commands in your administration level, you can select either of these options:

Disable desired unauthorized functions

Display all unauthorized functions in gray.

Hide desired unauthorized functions

Do not display all unauthorized functions. You can use this setting for further customization between different levels. You can select the higher level and remove undesired functions by refusing access to their corresponding CKG profiles on the mainframe.

CKG profiles cannot control the availability of the list commands, which are based on the administration level only.

Setting the date format

You can define your own format or select a predefined format to display dates.

About this task

The date format dialog specifies how dates are displayed. You can select one of the predefined formats or build your own format.

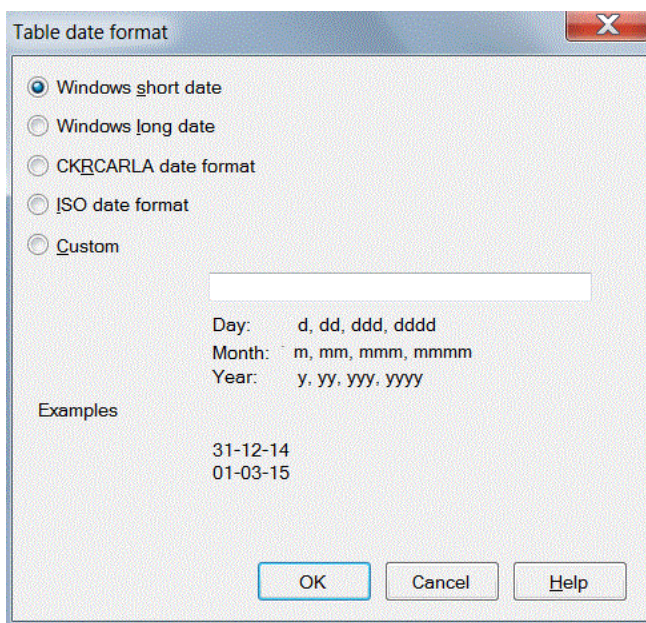

Figure 9. Date format dialog

Procedure

- Use these options to specify the predefined formats.

Windows short date

The Windows date formats are taken from the Windows configuration settings. You can change these formats by selecting **Control Panel > Clock, Language, and Region** and clicking on **Change the data, time and number format** under the **Region and Language** option. The modified format affects all applications that use the format.

Windows long date

See description of Windows short date.

CKRCARLA date format

This format is used by the CKRCARLA program on the mainframe, which is *dd mmm yyyy*. This format has no special meaning or advantages.

ISO date format

This format is *yyyy-mm-dd*.

- If you want to change from the predefined formats, select **Custom** and build your own format using these characters in the format string.

Note: You can use the characters **/** and **-** as separators, but the separator character defined in the Windows **Control Panel > Clock, Language, and Region** settings can replace them. You can prevent replacement by placing a **/** before the character.

Table 2. Date formatting characters	
d	one-digit day, two digits only if necessary
dd	two-digit day
ddd	day of week, three characters
dddd	day of week, full name
m	one-digit month, two digits only if necessary
mm	two-digit month
mmm	three-character month name

Table 2. Date formatting characters (continued)	
mmmm	full month name
yy	two-digit year
yyyy	four-digit year

Drag and drop function

You can use the drag and drop function to change users or connects in the RACF database.

Use drag-and-drop to change users or connects in the RACF database, instead of using menus, pop-up menus, or the toolbar. After every drop, a dialog or a pop-up window for confirmation displays to avoid accidental changes. With dragging and dropping you can delete and change users, and delete, change, copy, merge, and move connects. You can also change subgroups and modify access lists and member lists.

Copy and paste function

You can use the **Copy**, **Paste**, and **Paste Special** functions to perform various copy, merge, and move tasks.

Use **Copy**, **Paste**, and **Paste Special** options on the main menu to perform these tasks:

- Copy users, groups, connects, access lists, and member lists
- Create, merge, move, and copy connects

Toolbar buttons and Statusbar

The toolbar buttons and the Statusbar help you to find your way through the application and monitor its progress.

The main window of zSecure Visual Client application has a toolbar with buttons that shows the most frequently used menu options. To enable the toolbar option in the main window of the application, select **View > Toolbar**. When the toolbar is enabled, the description of a button's function pops up when you hover the mouse cursor over it. To disable the toolbar option, deselect **View > Toolbar**.

The Statusbar property of the zSecure Visual Client application is used to indicate the progress of the application while it runs. To enable the Statusbar, select **View > Statusbar**. When the Statusbar is enabled, the application displays message text at the bottom of the main window that indicates the application's progress. To disable the Statusbar, deselect **View > Statusbar**.

Right mouse button

You can right-click a row to display **Navigate** and **Action** options.

In most tables and the group tree, right-click a row to display a pop-up menu with frequently used **Navigate** and **Action** options.

Naming conventions

Use these guidelines to create names for users and groups.

When you add new users or groups, follow these naming conventions:

- The name must be from 1 to 8 characters long.
- The characters must be the letters A-Z, number 0-9, or #, \$, @.
- The name cannot start with a number.
- A group cannot have the same name as another group.

- A group name cannot have same name as an existing user ID.

Changing column sequences

You can use click and drag to change the arrangement of a table column or to change the border of a column.

Procedure

You can rearrange the columns in a table and change the size of a column.

- To change the arrangement of the columns in a table, drag a column to where you want it so you can compare columns. The column arrangement you make becomes the default when you start the program next time.
- To change the size of a column, click a vertical border on the column header and move it left or right.
- To see the required size of a column and sort the column's fields in either ascending or descending order, click on a column header.

Site-specific columns and fields

If configured, you can view information that is specific to your organization.

Your site administrator can customize zSecure Visual to display user information that is defined by your organization. For example, a site might want to display employee IDs and department numbers. These fields are displayed in front of or instead of the INSTDATA column for USER profiles.

Your administrator defines the number, order, and characteristics of site-specific fields; you do not configure these fields in the Visual client. Configuration instructions are in the *IBM Security zSecure CARLa-Driven Components: Installation and Deployment Guide*.

If defined, site-specific fields are in the User properties dialog, User table, and the Find dialog:

User properties

Site-specific columns can replace the InstData field or be included in addition to the InstData field. Depending on the number of site-specific fields, these fields can be displayed under a separate tab. The contents of the fields are read-only.

User table

Scroll right to view site-specific columns. Depending on the configuration of your site, you might be able to search on some fields.

Find dialog

If site-specific columns are specified with a search capability, the dialog displays the fields when you select the **Advanced>>** button.

Saving and exporting printable data

You can save a printable table in CSV format and export the communication window to RTF format.

About this task

You can save all printable tables as Comma Separated Values format (CSV). Different programs, such as Microsoft Excel, can read this format. You can also export the communication window to an RTF format. See [“Using the Communication window” on page 23](#).

Procedure

To save table information in CSV or RTF format, perform these steps:

1. Select **File > Save As**.

2. In the **Save as** dialog, enter a file name. If this name exists, a warning box displays. If you do not change the name, it overwrites the original file.
3. Click **Save**.

Printing

You can print data and see print previews in the Visual client.

About this task

You can print data and see print previews.

Procedure

To print data, perform these steps:

1. From the main menu, select **File > Print**, or click the printer icon on the toolbar.
2. In the print dialog, select the options you want.
The **Current Page** option is only enabled if you print from the print preview.
3. Click **OK**.

Every printout has these elements:

- Page header with the name of the data list on the left and the product *version number* on the right
- Date
- Page number

You can print every list and export to CSV, see [“Saving and exporting printable data” on page 31](#).

Previewing a print file

You can preview and change the layout of a print file in the Visual client.

Procedure

1. To get a print preview, select **File > Print Preview** from the main menu or click the print preview icon on the toolbar.
2. Select **PgUp** or **PgDown** on your keyboard to scroll through the preview.
3. Select the desired printing option from the list of icons:
 - Click the print icon to print the information as shown. All pages are printed.
 - Select the zoom icon to specify the size of the text that is included on the print page. The percentage values are: 10, 25, 50, 75, 100, 150, 200, and 500 percent.
 - Select one of the page icons to view the page layout of 1 (default), 2, 3, 4, or 6 pages of the print file.
 - Click **Close** to go back to the main program.

Tables available for printing

You can print these tables and lists in the Visual client.

You can print the tables described in these topics:

- [“User table” on page 55](#)
- [“Group table” on page 85](#)
- [“Connects table” on page 95](#)
- [“Resource profiles” on page 105](#)
- [“Selecting resources for a specific user ID or group with the Permits function” on page 44](#).

- “Viewing an Access List” on page 52
- “Viewing an Effective Access List” on page 52
- “Using Scope *” on page 49
- “Viewing a member list” on page 53.

If you cannot print a table, the print and preview options are not active.

Help option

The IBM Knowledge Center Customer Installed (KC CI) component allows you to open user documentation in your default browser, regardless of network access.

The zSecure Visual Client includes the IBM Knowledge Center Customer Installed (KC CI) component. The KC CI component is a reusable component that can be redistributed to IBM external customers within an IBM product. It delivers content that is bundled in the same way as it is available in the IBM Knowledge Center. This KC CI component is adapted and configured into the Visual Client application and sets up for each release.

KC CI is available to you through the **Help** option in the menu bar of the application's dialogs; for example, the main dialog.

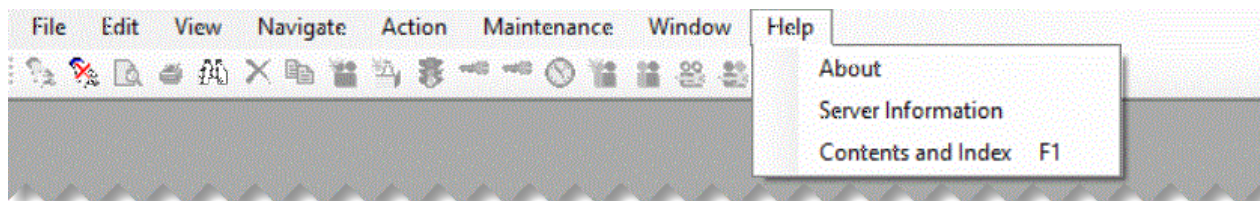

Figure 10. Help option in main dialog's menu bar

Use the functions of the help option to access information about Visual Client and Server, as follows:

- To view information about the version of the Visual Client, select **Help > About**. The system then shows the splash screen with all information.
- To view Visual Server information, select **Help > Server Information**. The system then shows the “Server Information dialog” on page 33.
- To view the user documentation, select **Help > Contents and index** or press **F1**. The system then opens a web page in your default browser with information that is related to the specific function of the zSecure Visual dialog.

Note: If the zSecure Visual Help function cannot launch because the Java Runtime Environment (JRE) is not installed or the JAVA_HOME environment variable is not set correctly, the system returns information message C2RU175. See “Prerequisites for installation” on page 1.

Server Information dialog

The **Server Information** dialog displays the information about the server to which you are currently logged on.

To view the server information, select **Help > Server Information** from the main menu. The following information is available:

- Release information of the server CKRCARLA and CKGRACF
- Host name of the server and its IP port
- The possibly resolved value of the C2RSERVE parameter in the zSecure configuration
- Time that the server established itself as a certificate authority
- Time that the server was last started.

See your server documentation for additional information.

Display of the ? character

The question mark (?) is displayed if a field is not within the scope of the user.

If you find a ? in a field of a table, it means that this field is not loaded because it is out of your scope.

Chapter 3. RACF database operations

Use the Visual client **Navigate** option to find and view users, groups, and resources and their connects, permits, and schedules.

This chapter explains the different options you can use to work with the databases. Click **Navigate** to go to the databases that you want to see. You can find individual users, groups, and resources and their relations such as connects, permits, schedules, and so on.

[“Select Nodes dialog: multi-system options” on page 35](#)

Specify the systems and nodes that you want to work with in the Select Nodes dialog.

[“Verification of actions across multiple systems” on page 38](#)

Use the **Status of** progress form to verify actions for each selected node in a multi-system task.

[“Using the Find dialog” on page 39](#)

Use the Find dialog to view users, groups, or resources for one or more RACF databases.

[“Viewing connected users and groups” on page 43](#)

Select **Navigate > Connects** to view connect relationships for users and groups.

[“Viewing the groups” on page 43](#)

You can view a group tree to understand the hierarchy of groups and subgroups.

[“Selecting resources for a specific user ID or group with the Permits function” on page 44](#)

You can select resources related to a specific user ID or group so that you can see the resource profiles.

[“Using Scope” on page 45](#)

Use the various filtering options in the **Scope** dialog to view users, groups, and resources that can be accessed by a specific user ID or group.

[“Using Scope *” on page 49](#)

Use the various filtering options in the **Scope *** dialog to view users, groups, and resources that can be accessed by every user.

[“Viewing RACF SETROPTS settings” on page 51](#)

Use the RACF SETROPTS Settings report to view the system-wide RACF options as set or as retrieved by the SETROPTS command.

[“Viewing an Access List” on page 52](#)

Use the **Access List** window to view the access list for all user IDs of a resource profile.

[“Viewing an Effective Access List” on page 52](#)

Use the **Effective Access List** window to view the access list for groups of users of a resource profile that are in your scope.

[“Viewing a member list” on page 53](#)

Use the **Members** window to view the member list of a general resource profile.

[“Finding classes with the Select class dialog” on page 42](#)

Use the **Select class** dialog to find a specific class.

Select Nodes dialog: multi-system options

Specify the systems and nodes that you want to work with in the Select Nodes dialog.

You can select multi-system mode either [before logging on](#) or [after logging on](#).

Select multi-system mode before logging on

If you select to work with multiple systems when you start the Visual client, the Select Nodes dialog is displayed each time that you start an action. For example, if you select **Duplicate** to duplicate a user or group, the Select Nodes dialog displays your preferred list of nodes.

Note: If you select a single node (which becomes your preferred list) to work in multi-system mode, the Select Nodes dialog is *not* displayed before your request is processed. You must select at least two nodes to view the Select Nodes dialog before the processing of a client request.

If you have performed an action already, the nodes you selected for the previous action are displayed. If needed, you can change the nodes to which the action applies. You must select at least one node to continue. The local node entry is highlighted.

If a node is defined as a zSecure node and an RRSF node, you can select only one of these node types. If you select an RRSF node, you can use the **AT** or **ONLYAT** options to select an alternative user ID to run the command.

For RRSF nodes, if other user IDs are associated with your user ID (using the RACLINK command), those associated IDs are displayed.

When you click **OK**, the selected list of nodes is verified, then the specified action is performed for each selected node.

Click **Cancel** to return to the previous dialog without selecting any nodes.

	zSecure Nodes	RRSF Nodes
<input type="checkbox"/>	Serv0000	
<input type="checkbox"/>		RRSF0001 CRMQAR00 AT ONLYAT
<input checked="" type="checkbox"/>	<input checked="" type="radio"/> Serv0002	RRSF0002 CRMQAR00 AT ONLYAT
<input checked="" type="checkbox"/>	Serv0003	
<input type="checkbox"/>	Serv0004	
<input checked="" type="checkbox"/>		RRSF0005 CRMQAR00 AT ONLYAT
<input type="checkbox"/>	<input type="radio"/> Serv0006	RRSF0006 CRMQAR00 AT ONLYAT
<input type="checkbox"/>		RRSF0007 CRMQAR00 AT ONLYAT

* Local system node: Serv0002

OK Cancel Help

Figure 11. Select Nodes dialog

The Select Nodes dialog has these fields and options:

Check box column

The left check boxes enable you to select the nodes to which you want to apply your request.

zSecure Nodes

Lists the available zSecure nodes in your preferred nodes list.

Radio button

If the row contains entries for zSecure and RRSF nodes, a radio button is displayed beside the zSecure node. This button enables you to select or clear the zSecure node. If you select the row and the radio button, your request is processed for the zSecure and RRSF nodes. If you select the row and clear the button, your request is processed only for the RRSF node.

System_name

Displays the name of the available zSecure system. You can select and clear the systems to which the action applies.

RRSF Nodes

Lists the available RRSF nodes in your preferred nodes list.

System_name

Displays the name of the available RRSF system. You can select and clear the systems to which the action applies.

Alternative ID (drop-down list column)

Select this dropdown option to specify a different ID than the associated user ID to perform the action on the selected RRSF system. Associated IDs on RRSF systems are defined using the RACLINK command.

Specify only IDs that are defined with the authority to execute your action. If the specified ID does not have the authority on the selected system to issue the command corresponding to your action, RACF will reject the command.

The alternative user IDs that you specify are saved in the drop-down list for your reuse during a logon session. The alternative IDs are *not* saved between logon sessions.

AT

Specifies how the instruction is processed at the selected RRSF node. If you select the **AT** option, it is used to build the command, for example, AT (RRSF0000.userid).

ONLYAT

Specifies how the instruction is processed at the selected RRSF node. If you select the **ONLYAT** option, it is used to build the command, for example, ONLYAT (RRSF0000.userid).

Select multi-system mode after logging on

To select multi-system mode after logging on, on the Options dialog, select **Use zSecure Server for multi-system services** and click **OK**. The Select Nodes dialog then also includes the ****LOCAL**** node, in addition to the other systems and nodes. If you want to work either with the ****LOCAL**** node or other zSecure nodes that are available on the zSecure server, you must first deselect all zSecure nodes (including the ****LOCAL**** node) and then select the node(s) of your choice. When all nodes are deselected, the OK button of the Node Selection dialog is inactive, as shown in the following figure.

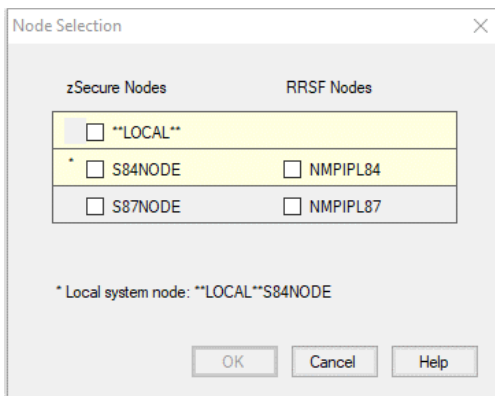

Figure 12. All check boxes are unchecked, OK button is inactive

If you select the ****LOCAL**** node, all other zSecure nodes become inactive, as shown in the following figure.

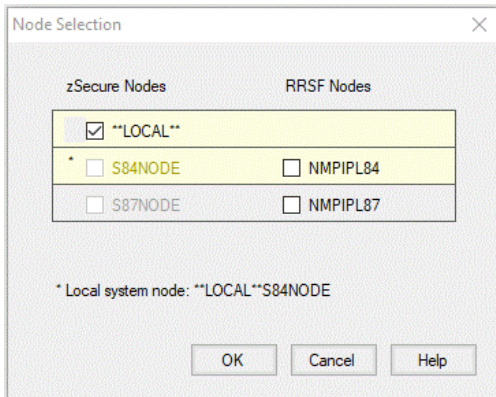

Figure 13. Only the ****LOCAL**** node is selected, all other nodes are inactive

If you do not want to work with the ****LOCAL**** node, select one or more zSecure Nodes instead. If you already selected the ****LOCAL**** node, you must first deselect it before selecting any other nodes. When you select a zSecure node, the ****LOCAL**** node becomes inactive, as shown in the following figure.

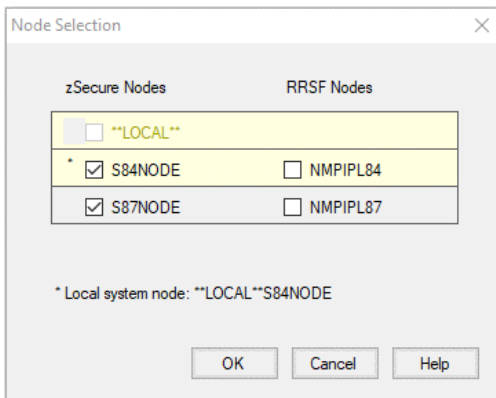

Figure 14. ****LOCAL**** node is inactive when one or more zSecure Nodes are selected

Verification of actions across multiple systems

Use the **Status of** progress form to verify actions for each selected node in a multi-system task.

If you execute an action for multiple systems, the **Status of** progress form is displayed to show the progress of the action for each selected node.

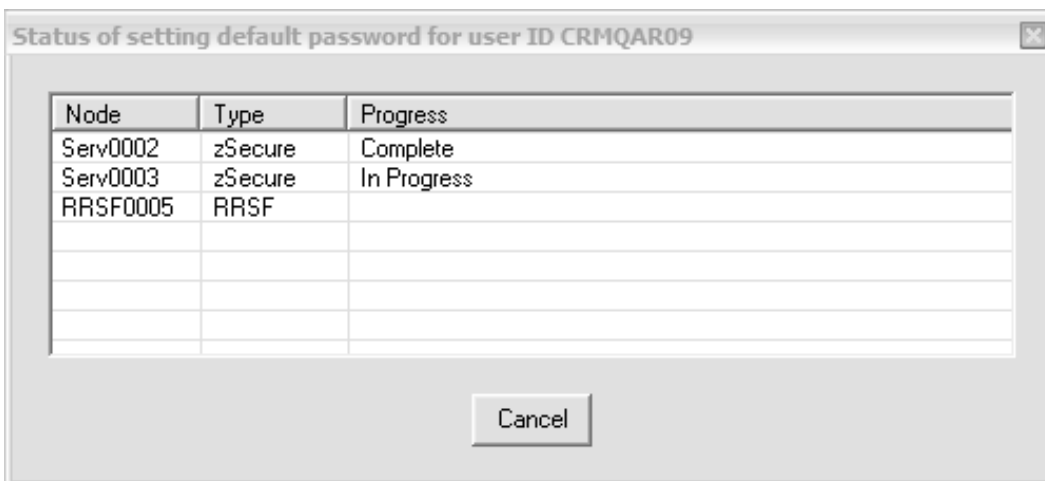

Figure 15. Multiple system progress Status form

As each action completes, the progress form is updated to indicate the status of the action on each node. For example, the **Progress** field indicates if the action completes, fails, or is in progress for each node. You can click **Cancel** to prevent starting the action on nodes where the action has not begun. You cannot cancel an action in progress.

If an action fails, you can review any error messages before closing the form. Click **Close** when the action completes successfully on all listed nodes.

Note: The completion status cannot be determined for RRSF nodes. Consequently, all RRSF node requests are assumed to be successful.

Using the Find dialog

Use the Find dialog to view users, groups, or resources for one or more RACF databases.

Procedure

Follow these steps to open the **Find** dialog:

1. Select **Navigate > Find**.
2. Enter the class and the search string.
3. Specify how the search string value is interpreted, such as Exact, Filter, or Mask.
4. Select the scope of the nodes for which you are searching.
5. Click **OK**.

Find

Class: User ...

Search: ☐ Exact ☒ Filter ☐ Mask

<<Advanced

Name:

Installation data:

Owner:

Default Group:

Status:
☒ Any ☐ Revoked ☐ Not Revoked ☐ Active ☐ Inactive

Attempts: >

Password interval: >

Passphrase interval: >

Segment: Any

AuthMethod:
☐ Protected ☐ Password ☐ Password Phrase ☐ MFA

☒ View each node in a separate table

☒ S84NODE*
☒ S87NODE

OK Cancel

Figure 16. Find dialog

Depending on your configuration, you might see one or more site-specific fields in conjunction with user information. This information is either at the bottom of the dialog or on the right of the dialog. If installation data (INSTDATA) is displayed, up to three site-specific search fields are added to the bottom of the dialog. If there is no installation data, up to four site-specific search fields are added to the bottom of the dialog. If there are more than four site-specific search fields, the fields are displayed on right side of the dialog.

Figure 17. Find dialog with site-specific fields

The Find dialog presents these fields and options:

Class

Specifies the name of the class. If you do not know the class, click the button next to the class field to open the **Select class** dialog. See [“Finding classes with the Select class dialog”](#) on page 42. When you leave the class field empty, you receive all records except users or groups.

You can use keyboard shortcut keys to specify the class field:

Table 3. Shortcut keys for the class	
Shortcut keys	Class
Ctrl + D	Dataset
Ctrl + G	Group
Ctrl + U	User

If you open the User or Group table and make a mistake in the Find dialog (for example, you enter Users instead of User), the software displays the Ambiguous Class selection "class_name" warning.

Figure 18. Ambiguous Class selection warning

To view the User or Group table, select **No**, then select the right class. If, instead, you continue the search, the program tries to find resources of the class you type. Typically this results in the message `No matching resources found`.

Exact

The search string is the only user ID, group ID, or profile that is loaded.

If you have site-specific fields, do not specify values in these fields if you want to search on an exact match to the specified string in the search field. If you select **Exact** and specify one or more values in the site-specific fields, the Visual client returns message C2RU163. This message warns that you cannot specify values in the site-specific fields when searching for an exact match.

Filter

If the search string is used as a filter, all characters of the profile key must match. The percentage (%) character matches any character and the asterisk (*) character matches all succeeding characters. The * character is only accepted as a last character. For example:

- "IBMUSER" matches "IBMUSER" only.
- "I%MUSER" matches "IBMUSER," "ICMUSER," "IDMUSER" and so on.
- "IBM*" matches "IBM," "IBMUSER," "IBMGROUP," "IBMSYS" and so on.

The only exception is that an empty string used as a filter selects all, just as an empty mask does.

Mask

When the string is used as a mask, the first characters of the item must match the string. "IBM" matches "IBMUSER," "IBMGROUP," "IBMSYS" and so on.

Advanced>>

When clicking **Advanced>>**, you get additional criteria, which you can use to reduce the selection. Only profiles that match all criteria can be selected.

- See [Chapter 4, “User management,” on page 55](#) for a description of the extra fields for users.
- See [Chapter 5, “Group management,” on page 85](#) for a description of the extra fields for groups.
- See [Chapter 7, “Resource management,” on page 105](#) for a description of the extra fields for resources.

Your list of preferred nodes is maintained in the **Advanced>>** search options. You can change the preferred nodes using the **Advanced>>** option.

Mode selection listbox

Only if you selected multi-system mode before logging on, that is, if you selected the **Use zSecure for multiple - system services** option from **View > Options**, the drop-down **Mode selection listbox** field is displayed. You have the following choices:

Search All Nodes

Default. Select this mode to perform operations on all preferred zSecure nodes that were previously selected in the Node Selection dialog. However the RRSF nodes are not included in the search and they also do not appear in the Find dialog because they do not return data.

Search in Selected Nodes

Select this mode to perform operations on specific zSecure nodes added in the Find dialog. Nodes are searched in the order in which they are listed. When the **Search in Selected Nodes** option is selected, all nodes from the Find dialog become active and ready for editing and selection.

Segment

The segment option lets you refine the class you open. Select only the profiles that have the segment you have chosen. The default option is any, which gives you the complete profile list including the profiles that have no segments.

If you are not authorized to view segments, or if there are no segments present, the Segment option is shaded in gray to indicate that it is not available.

The **Find window always on top** option in the **Options** dialog specifies whether the dialog disappears after you click **OK**. The interface options determine which fields and options are available in this dialog.

Site-specific fields

Site-specific fields with user information can be configured by your organization. If so, one or more fields with site-specific names and content are on the right.

View each node in a separate table

This option is displayed only if you are operating in multi-system mode. Select this option to view the search results for each node in a separate table. If you do not select this option, all nodes are shown in the same table.

Search in Selected Nodes

Your list of preferred nodes is displayed here if you select **Search in Selected Nodes** in the drop-down list next to **Advanced>>**. The list contains only preferred nodes. You can change the list of search nodes as needed. The nodes are not selected for your current request but your changes are used for the next action you specify.

Finding classes with the Select class dialog

Use the **Select class** dialog to find a specific class.

About this task

The **Select class** dialog helps you find the class you need.

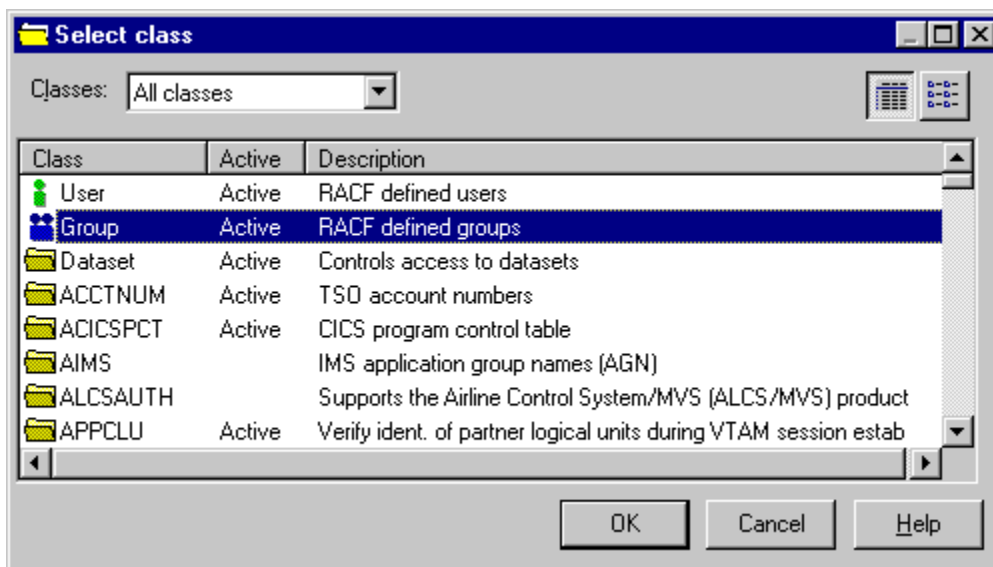

Figure 19. Select class dialog

Procedure

- Click **OK** to select the desired class.

The table contains these columns:

Class:

Name of the class.

Active:

Flag indicating whether RACF protection for the class is active.

Description:

Description of the purpose of the class.

- To limit the list of classes, use the Classes field:

All classes

Displays all classes that have been read from the class descriptor table during logon.

Active classes

Displays only classes that are active, as set by SETROPTS CLASSACT and SETROPTS NOCLASSACT commands on the mainframe.

Authorized classes

Displays only classes that you are authorized to change, according to your class authorizations or system-wide special attribute.

Viewing connected users and groups

Select **Navigate > Connects** to view connect relationships for users and groups.

Procedure

1. To see the connected users or groups, select a user or group.
2. Select **Navigate > Connects** from the main menu.

You can find the explanation of the columns of the resulting table in these topics:

- Chapter 4, “User management,” on page 55
- Chapter 5, “Group management,” on page 85
- Chapter 6, “Connect management,” on page 95

Viewing the groups

You can view a group tree to understand the hierarchy of groups and subgroups.

About this task

A superior group can have zero or more subgroups. A group always belongs to only one superior group except for the group SYS1. SYS1 does not have a superior group because it is the root of the tree.

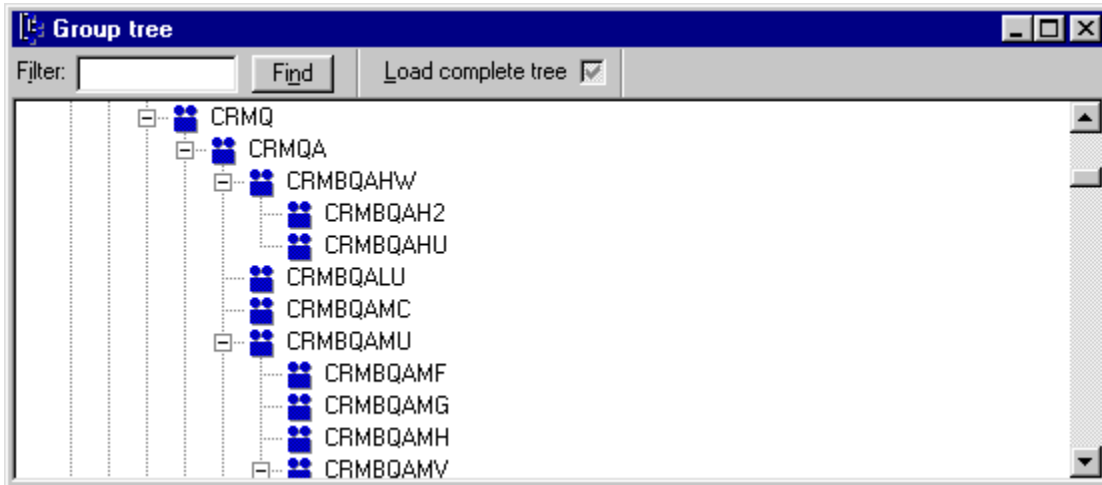

Figure 20. Group tree

To display the group tree, use one of these methods:

Procedure

1. Select **Navigate > Group tree** from the main menu, or
2. Click the **Group tree** button from the toolbar.

If you are operating in multi-system mode, a **Select Node** dialog displays the list of zSecure complex nodes. You can select only one zSecure complex. Select the complex that you want to display in the group tree.

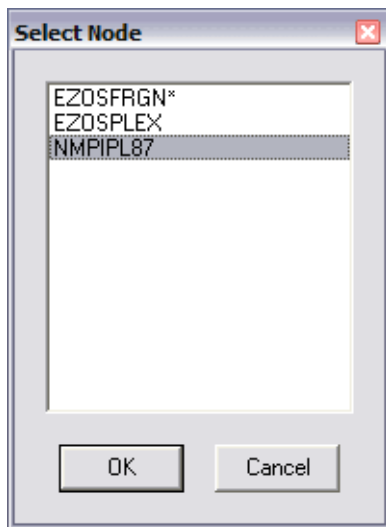

Figure 21. Select complex for group tree

If you close and reopen the session, you must reopen the group trees for the nonlocal nodes.

The **Group tree** window normally does not contain all groups defined in the RACF database. It contains only the groups that are in your scope and their superior groups up to SYS1. Though you can see the superior groups displayed, you are not able to see any information about any superior group that is out of your scope.

Load Complete is a time saving feature. It loads all groups in your scope and their superior ones from the mainframe. It stores them in the memory of your PC, so you can use them during this session. This loading is only possible if your PC has enough memory capacity.

3. To select groups, enter a filter in the filter box in the grouptree window.
4. Click **Find**.

The grouptree is extended with the wanted groups. The first one that matches the filter is highlighted. If you select just one group, use its name for a filter. The **Find** command loads the wanted information directly from the mainframe except when the **Load Complete** option is used. Then it looks into the memory of your PC.

In the **Options** dialog, you can specify whether the available installation data of the group is shown in the tree.

Selecting resources for a specific user ID or group with the Permits function

You can select resources related to a specific user ID or group so that you can see the resource profiles.

Procedure

Follow these steps to select the resources:

1. Select the user ID or group.
2. Select **Navigate > Permits**.

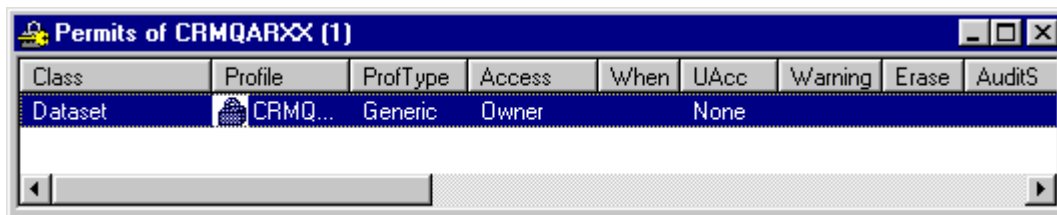

Figure 22. Permits

When you use Permits, you effectively select these profiles:

- Resource profiles that contain the user ID or group on their Access List
- Resource profiles that are owned by the user ID or group
- DATASET profiles that have the user ID or group as first qualifier. This qualifier is often referred to as the high level qualifier (HLQ). These profiles are selected because RACF users and groups have ALTER access to the data sets that have the user ID or group as the HLQ.

Note: This procedure does not select all resources that the user has access to because the connects of the user are not taken into account. To get a list that takes into account the connects, use View Scope.

In addition to the columns of a resources table explained in [Chapter 7, “Resource management,”](#) on [page 105](#), the table contains these columns:

Access

This field contains the access the user or group has to the resource. It can be an access level between None and Alter, and one of the values:

Owner

The user ID or group is the owner of the resource profile.

QualOwner

The user ID or group is the first qualifier of a DATASET profile.

When

If this field is not blank, the access is only granted if the condition is met. If the field is blank, the access is granted without restriction.

Using Scope

Use the various filtering options in the **Scope** dialog to view users, groups, and resources that can be accessed by a specific user ID or group.

About this task

Users, groups, and resources that can be accessed by a specific user ID or group are in *scope* of the user ID or group. To find the resources that every user can select, use **Scope ***. See [“Using Scope *”](#) on [page 49](#).

Procedure

To select users, groups, or resources in scope of a user or group, perform these steps:

1. Select the user or group.
2. Select **Navigate > Scope** from the main menu.

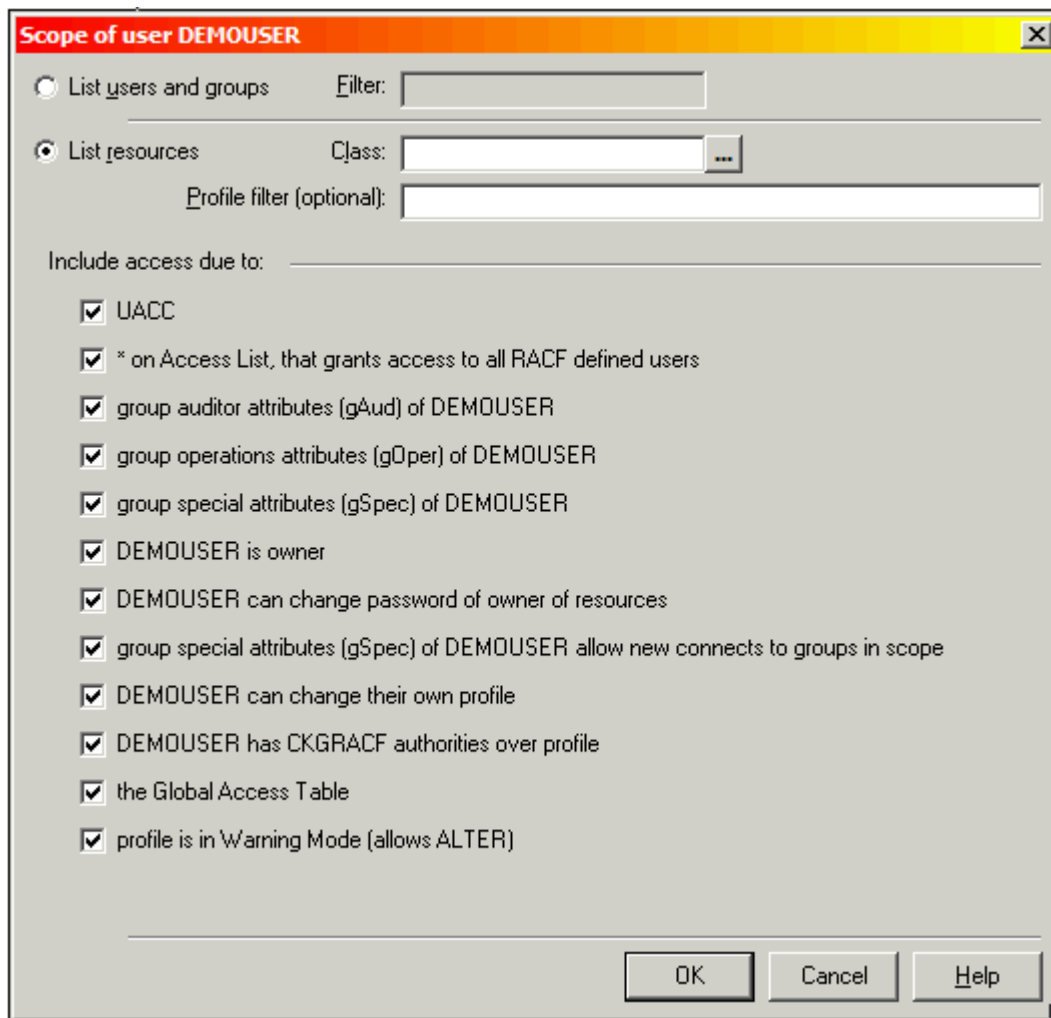

Figure 23. Scope dialog

The Scope dialog displays these fields and options:

List users and groups

Select this option to get a list of users and groups that are in scope of the specified user ID or group. When you select this option, some of the other options become disabled because they do not apply to these users and groups.

Filter

Use this field only if you select **List users and groups**. You can enter a user or group filter, for example, IBM,* to select only users and groups that are in scope and match the filter. When you leave this field empty, all users and groups in scope are selected. It leads to a large table.

List resources

Select this option to get a list of resources that are in scope of the specified user ID or group.

Class

Use this field only if you select **List resources**. You can enter a class name or class filter to select only resource profiles in a class that matches the filter. If you leave this field empty, no class filter is used. It leads to a large table.

Profile filter

Use this field only if you select **List resources**. You can enter a profile filter to select only resource profiles that match the filter. If you leave this field empty, no profile filter is used. It leads to a large table.

UACC

When selecting this option, resources that have a UACC other than None are considered in scope.

*** on Access List, that grants access to all RACF defined users**

When selecting this option, resources that have * on the Access List with an access other than None are considered in scope.

group auditor attributes (gAud) of ID

By selecting this option, the group auditor attributes of the selected user are taken into account when determining whether a user, group, or resource is within scope. If you select a group, this option is disabled because groups have no auditor attributes.

group operations attributes (gOper) of ID

By selecting this option, the group operations attributes of the selected user are taken into account when determining whether a user, group, or resource is within scope. If you select a group, this option is disabled because groups have no group auditor attributes.

group special attributes (gSpec) of ID

By selecting this option, the group special attributes of the selected user are taken into account when determining whether a user, group, or resource is within scope. If you select a group, this option is disabled because groups have no group special attributes.

ID is owner

When selecting this option, user, groups, or resources owned by the ID you select are considered in scope.

ID can change password of owner of ...

When selecting this option, users, groups, or resources owned by the ID you select are considered in scope. It is because ID might change the password, logon, user, group or resource, and set the password back to the previous value.

group special attributes (gSpec) of ID allow new connects to groups in scope

By selecting this option, the user ID *ID* can connect to a group in scope of the user ID. The user ID has group special attribute (gSpec) to the groups in scope. If you select a group, this option is disabled because groups have no such group special attributes.

ID can change their own profile

When selecting this option, users, groups, or resources, which become within scope when ID has changed their own profile, are considered within scope.

ID has CKGRACF authorities over ...

When selecting this option, users, group, or resources within the CKGRACF scope are considered in scope.

Global Access Table

When selecting this option, a resource is considered in scope if the Global Access Table allows access.

Profile is in Warning Mode (allows ALTER)

When selecting this option, all resources protected by profiles in Warning Mode are considered within scope. Warning Mode implies all access is accepted, but a warning message is generated where a violation occurs.

3. Click **OK**.

The requested table displays the columns that are found in user, group, and resources tables, which are described in Chapter 4, “User management,” on page 55, Chapter 5, “Group management,” on page 85, and [Chapter 7, “Resource management,” on page 105](#). The table also contains these columns:

Access

This field contains the access to the user, group, or resource. It can be in the range Execute-Read-Update-Control-Alter and has these options:

Owner

The user or group that owns the user, group, or resource.

QualOwner

The user ID or group that is the first qualifier of a DATASET profile.

Alter-Operations

The user that can alter the resource using their operations attribute.

CKGOwner

Access granted by CKGRACF.

CKGList

Read access granted by CKGRACF.

Alter-M

The user can alter 'myself' - a user can alter some fields in their own user profile.

Alter-P

Alter access on a discrete profile, enabling you to issue PERMIT.

When

If this field is not blank, the access is only granted if the condition is met. If the field is blank, the access is granted without restriction.

Via

This field contains the user ID, group, or connected group that was granted the specified access, or it contains one of these options:

Warning

Access is granted because the profile is in warning mode.

Access is granted because * is on the Access List with access other than *None*.

UACC

Access is granted because the UACC is not *None* or the Global Access Table allows access.

Auditor

Access is granted because the user has a group auditor attribute.

Operations

Access is granted because the user has a group operations attribute.

SCP.G

Access is granted because the group or the owner of the user, group, or resource lies in the CKGRACF scope, according to a CKG.SCP.G.... scope profile.

SCP.U

Access is granted because the user or the owner of the user, group, or resource lies in the CKGRACF scope according to a CKG.SCP.U... scope profile.

SCP.ID

The access is granted because the user or group, or the owner of the user, group, or resource lies in the CKGRACF scope according to a CKG.SCP.ID... scope profile.

Global

Access is granted because the Global Access Table allows access.

Note:

- When the **Via** column shows *Global*, the Access List and Effective Access List options are deactivated. These lists do not yield any usable information.
- This list is a snapshot. If you want to see any changes made after you display the list, you must close it and display it again.

A related function for resources is the effective Access List, which results in a list of all users and groups that have access according to the profile.

Using Scope *

Use the various filtering options in the **Scope *** dialog to view users, groups, and resources that can be accessed by every user.

About this task

You can use the **Scope *** function to view a list of resources that can be accessed by every user. To find the users, groups, or resources that can only be accessed by a specific user, use the **Scope** function. See [“Using Scope” on page 45](#).

Procedure

1. To find the **Scope *** function, select **Navigate > Scope *** from the main menu.

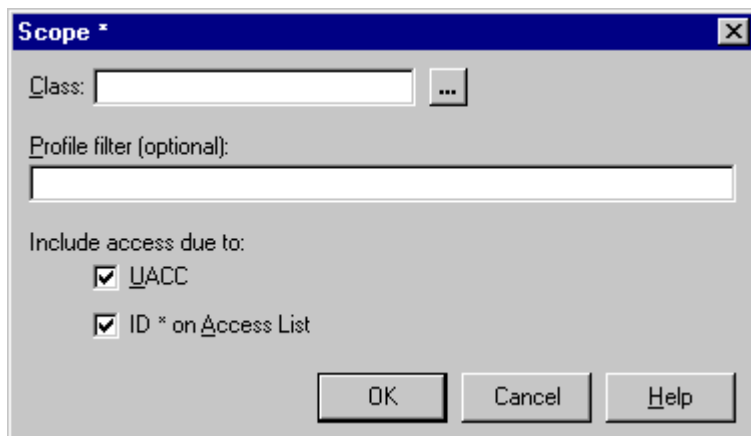

Figure 24. Scope *

The Scope * dialog displays these fields and options:

Class

You can enter a class name or class filter to select only resource profiles in a class that matches the filter. If you do not know the class, click the button next to the class field to view the **Select class** dialog. See [“Finding classes with the Select class dialog” on page 42](#). If you leave this field empty, no class filter is used, which can result in a large table.

Profile filter

You can enter a profile filter to select only resource profiles that match the filter. If you leave this field empty, no profile filter is used, which can result in a large table.

UACC

When selecting this option, resources that have a UACC other than **None** is in scope.

ID * on Access List

When selecting this option, resources that have * on the Access List with an access other than **None** are in scope.

2. Click **OK** to view the requested table.

The table contains columns found in resources tables, which are described in [Chapter 7, “Resource management,” on page 105](#). The table also contains these columns:

Access

This field contains the access to the user, group, or resource. It can be in the range Execute-Read-Update-Control-Alter and has these options:

Owner

The user or group that owns the user, group, or resource.

QualOwner

The user ID or group that is the first qualifier of a DATASET profile.

Alter-Operations

The user that can alter the resource using their operations attribute.

CKGOwner

Access granted by CKGRACF.

CKGList

Read access granted by CKGRACF.

Alter-M

The user can alter 'myself' - a user can alter some fields in their own user profile.

Alter-P

Alter access on a discrete profile, enabling you to issue PERMIT.

When

If this field is not blank, the access is only granted if the condition is met. If the field is blank, the access is granted without restriction.

Via

This field contains the user ID, group, or connected group that was granted the specified access, or it contains one of these options:

Warning

Access is granted because the profile is in warning mode.

Access is granted because * is on the Access List with access other than *None*.

UACC

Access is granted because the UACC is not *None* or the Global Access Table allows access.

Auditor

Access is granted because the user has a group auditor attribute.

Operations

Access is granted because the user has a group operations attribute.

SCP.G

Access is granted because the group or the owner of the user, group, or resource lies in the CKGRACF scope, according to a CKG.SCP.G.... scope profile.

SCP.U

Access is granted because the user or the owner of the user, group, or resource lies in the CKGRACF scope according to a CKG.SCP.U... scope profile.

SCP.ID

The access is granted because the user or group, or the owner of the user, group, or resource lies in the CKGRACF scope according to a CKG.SCP.ID... scope profile.

Global

Access is granted because the Global Access Table allows access.

Note:

- When the **Via** column shows *Global*, the Access List and Effective Access List options are deactivated. These lists do not yield any usable information.
- This list is a snapshot. If you want to see any changes made after you display the list, you must close it and display it again.

A related function for resources is the effective Access List, which results in a list of all users and groups that have access according to the profile.

Viewing RACF SETROPTS settings

Use the RACF SETROPTS Settings report to view the system-wide RACF options as set or as retrieved by the SETROPTS command.

About this task

The RACF SETROPTS Settings report is read-only.

Procedure

- To view the RACF SETROPTS Settings report, Select **Navigate > System Audit > RACF SETROPTS Settings** from the main menu.

The RACF SETROPTS Settings dialog displays the first section **General RACF Properties** as default. This section shows the status of the general RACF properties; in this dialog, they are all read-only.

RACF SETROPTS Settings

General RACF Properties	Resource Protection	Authentication	Password Rules	Auditing	MAC
Identification/Authentication Options			Job Entry Subsystems		
Remember dates INITSTATS	Yes		Batch userid request	No	
Prevent logon if unused days	No		Monitor userid request XBMALLRACF	No	
Revoke after password attempt	7		Call router exit EARLYVERIFY	No	
Old passwords forbidden	4		Default userid remote NJEUSERID	????????	
Password change wait days	30		Default userid UNDEFINEDU	*****	
Password change interval	90				
Password change warning day	14				
Passphrase change interval	111				
Mixed case passwords allowed	No				
Key change required day	None				
RVARY SWITCH password set	No				
RVARY STATUS password set	No				
Password algorithm	LEGACY				
Special characters in passwords	No				

Figure 25. RACF SETROPTS Settings

All authentication Options of the RACF SETROPTS settings are shown in the third tab of the dialog: **Authentication**. The authentication options and their status are displayed and read-only in this dialog; see the next figure.

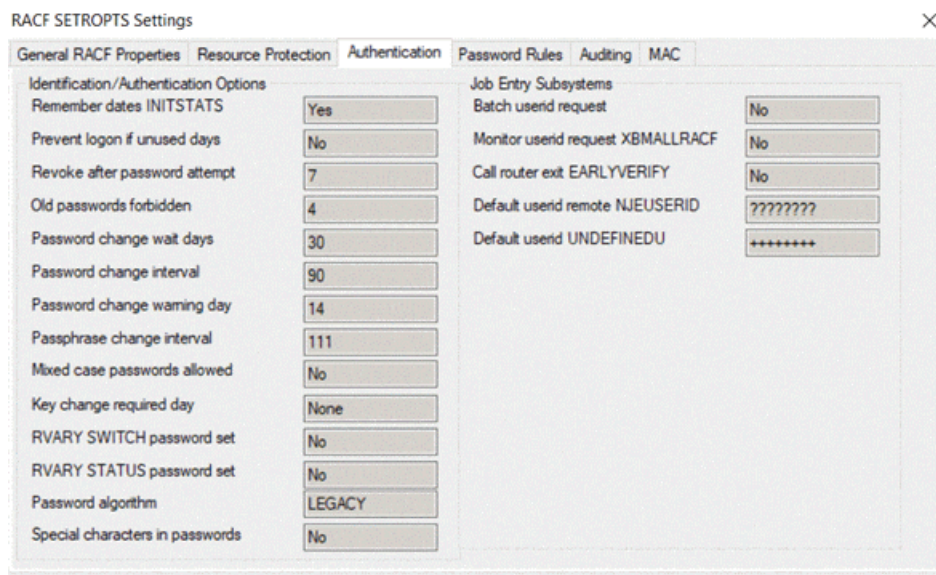

Figure 26. RACF SETROPTS Settings - Authentication tab

Viewing an Access List

Use the **Access List** window to view the access list for all user IDs of a resource profile.

About this task

The access list contains user IDs and groups. When a group is in an access list, all its users get access. Follow these steps to view the access list of a resource profile.

Procedure

- To view the access list of a resource profile, select a resource profile then select **Navigate > Access List**.
The columns of the resulting table are explained in [“Modifying an Access List”](#) on page 114.
- To view the users in groups that are in your scope, select the **Effective Access List** option. See [“Viewing an Effective Access List”](#) on page 52

Viewing an Effective Access List

Use the **Effective Access List** window to view the access list for groups of users of a resource profile that are in your scope.

About this task

The **Effective Access List** contains all user IDs of the access list and all users that are in the groups on the access list. If a user is in more than one group on the access list, the highest access is displayed, just as RACF displays the access.

Procedure

To view the **Effective Access List** of a resource profile, follow these steps:

- Select a resource profile from the main menu.
- Select **Navigate > Effective Access List**.

[“Modifying an Access List”](#) on page 114 explains all columns of the resulting table except the **Via** column, which contains the connect group of the user that results in the access.

Note:

- In the **Options** dialog, you can specify whether Group Operations or System Operations (together with Universal Groups) are used when determining the **Effective Access List**.
- When activated, the last option might cause a significant drop in performance while creating the Effective access list.
- If a group on the access list is out of your scope, the access list displays the group but does not display its users.
- When you load **Effective Access List**, the access list is loaded as well, so you can quickly switch to the access list.
- This list is a snapshot. If you want to see any changes made after you display the list, you must close it and display it again.

Viewing a member list

Use the **Members** window to view the member list of a general resource profile.

Procedure

1. To view the member list of a general resource profile, select the profile from the main menu.
2. Select **Navigate > Members**.

See [“Viewing and changing a member list” on page 119](#) for information about the columns of the resulting table.

Chapter 4. User management

In IBM Security zSecure Visual, user management tasks include viewing the user table and properties, deleting, duplicating, and resuming users, setting passwords, and using schedules. These tasks are described in the following topics.

[“User table” on page 55](#)

Review user data, such as owner and status, in the User table.

[“Viewing user properties” on page 59](#)

Use the User properties window to view and edit the attributes and status of users.

[“Duplicating a user” on page 63](#)

Use the **Duplicate user** window to create a new user from existing users.

[“Deleting a user” on page 66](#)

Use the **Delete user** dialog to revoke access for one or more users.

[“Resuming a user” on page 67](#)

Use the **Resume user** dialog to resume a user that has revoked status. The steps are described in this topic.

[“Disabling a user” on page 68](#)

Use the **Disable user** dialog to prevent a user from logging on.

[“Enabling a user” on page 69](#)

Use the **Enable user** dialog to enable a revoked or disabled user to log on.

[“Setting passwords \(or passphrases\)” on page 70](#)

Set or reset the user password or passphrase with the **Set Password** or **Set passphrase** dialog.

[“Setting a default password \(or passphrase\)” on page 73](#)

Use the **Edit default password** or **Edit default passphrase** dialog to set the default password or passphrase for a user.

[“Removing the default password \(or passphrase\)” on page 76](#)

Use the **Edit default password** or **Edit default passphrase** dialog to remove the default password or passphrase for a user.

[“IBM Z Multi-Factor Authentication \(MFA\) factor management” on page 77](#)

Use the IBM Z Multi-Factor Authentication (MFA) Factors dialog to perform the MFA Factors administration tasks of adding and deleting MFA Factors, activating and deactivating an MFA Factor, and editing Factor Tags.

[“IBM Z Multi-Factor Authentication \(MFA\) policy management” on page 79](#)

Use the IBM Z Multi-Factor Authentication (MFA) Policies dialog to perform the policy administration tasks of adding and deleting policies.

[“About schedules” on page 80](#)

Use schedules to specify intervals during which a user is revoked or resumed.

User table

Review user data, such as owner and status, in the User table.

The User table consists of a list of users and their properties. Use the **Find** dialog (see “Using the Find dialog” on page 39) to open the User table. Every icon in the list can be either red or green. When an icon is green, it means that the user is active; when it is red, the user is revoked or inactive.

Name	Owner	P. PwdInt	Eff_PwdInt	Phrint	Eff_Phrint	Revoked	Inactive	La...	PwdEx...	A.	LastConnect	LastPwdChange	DefaultGrp
STUDENT 2	SYSPROG	30		0			Inactive		Expired		26-Jul-17	26-Jul-17	CR510
STUDENT 3	SYSPROG	30	90	0	111	Revoked	Inactive		Expired		26-Jul-17	26-Jul-17	CR510
STUDENT 4	SYSPROG	30		0		Revoked	Inactive		Expired		26-Jul-17	26-Jul-17	CR510
STUDENT 7	SYSPROG	30		0		Revoked	Inactive		Expired		26-Jul-17	26-Jul-17	CR510
STUDENT 8	SYSPROG	60	90	0	111	Revoked	Inactive		Expired		26-Jul-17	26-Jul-17	CR510
JULIE FABRI	SYSPROG	30		0					Expired		18-Jun-18	18-Jun-18	CR510
STUDENT 12	SYSPROG	30		0		Revoked	Inactive		Expired		16-Mar-18	01-Mar-18	CR510
STUDENT 13	SYSPROG	30		0		Revoked	Inactive		Expired		26-Jul-17		CR510
STUDENT 16	SYSPROG	30		0		Revoked	Inactive		Expired		26-Jul-17	26-Jul-17	CR510
STUDENT 17	SYSPROG	30		0		Revoked	Inactive		Expired		26-Jul-17	26-Jul-17	CR510
STUDENT 18	SYSPROG	60		0		Revoked	Inactive		Expired		26-Jul-17	26-Jul-17	CR510
STUDENT 19	SYSPROG	30	90	0	111	Revoked	Inactive		Expired		26-Jul-17	26-Jul-17	CR510
STUDENT 1	SYSPROG	30	60	555	555		Inactive		Expired		01-Sep-17	21-Aug-17	CR510
HARI P	SYSPROG	30	60	0	111		Inactive		Expired		15-Jan-18	15-Jan-18	CR510
STUDENT 6	SYSPROG	30	90	0	111	Revoked	Inactive		Expired		26-Jul-17	26-Jul-17	CR510
STUDENT 9	SYSPROG	30	59	0	111	Revoked	Inactive		Expired		26-Jul-17	26-Jul-17	CR510
MADALINA	SYSPROG	30		None	None						07-Aug-18	07-Aug-18	CR510
STUDENT 14	SYSPROG	30	90	0	111	Revoked	Inactive		Expired		26-Jul-17	26-Jul-17	CR510
STUDENT 15	SYSPROG	30	90	0	111	Revoked	Inactive		Expired		26-Jul-17	26-Jul-17	CR510
STUDENT 20	SYSPROG	30	90	0	111	Revoked	Inactive		Expired		26-Jul-17	26-Jul-17	CR510

Figure 27. User table

To see the site-specific columns, scroll to the right:

Name	Owner	Location	Building	Room	Cost centre	Order limit	Hire date	zSecure
STUDENT 2	SYSPROG	Amsterdam	204	1184	10084	15.000	01Jan2001	N
STUDENT 3	SYSPROG	Amsterdam	204	1454	10084	1.000	01Feb2004	N
STUDENT 4	SYSPROG	Groningen	7	324	90237	25.000	01Dec1984	N
STUDENT 7	SYSPROG	Maastricht	700	324	77669	1.000	15Apr1985	N
STUDENT 8	SYSPROG	Delft	120	326	27932	25.000	01Aug2000	N
JULIE FABRI	SYSPROG	Delft	120	328	27932	1.000	01Nov2003	N
STUDENT 12	SYSPROG	Maastricht	700	324	77669	1.000	01Mar1997	N
STUDENT 13	SYSPROG	Groningen	7	324	90234	5.000	15Sep1991	N
STUDENT 16	SYSPROG	Delft	120	320	27932	10.000	01Feb2008	N
STUDENT 17	SYSPROG	Rotterdam	63	324	38803	1.000	01Aug2007	N
STUDENT 18	SYSPROG	Delft	120	318	27931	5.000	01May1987	N
STUDENT 19	SYSPROG	Rotterdam	63	324	38803	20.000	01Jun1998	N
STUDENT 1	SYSPROG	Delft	120	324	27931	5.000	01Feb1997	Y
HARI P	SYSPROG	Delft	120	328	27931	100.000	15Jun2005	Y
STUDENT 6	SYSPROG	Rotterdam	63	324	38803	5.000	01Oct2009	Y
STUDENT 9	SYSPROG	Delft	120	324	27931	75.000	01Jul2002	Y
MADALINA	SYSPROG	Amsterdam	206	2556	10080	1.000	01Nov2001	Y
STUDENT 14	SYSPROG	Amsterdam	205	2765	10080	5.000	01Jan1999	Y
STUDENT 15	SYSPROG	Amsterdam	205	1184	10083	5.000	01Dec2006	Y
STUDENT 20	SYSPROG	Delft	120	316	27931	5.000	01Feb2003	Y

Figure 28. User table with site-specific columns

The User table has these columns:

Attempts

Count of logon attempts with an invalid password. This count is only kept if the RACF user revoke setting has been activated with the RACF SETROPTS PASSWORD(REVOKE(nn)) command on the mainframe. After nn invalid password attempts, the user is revoked.

Auth Method

This field indicates the combination of authentication mechanisms to logon to RACF that are allowed for a user:

Pwd

User can use a password.

PPhr

User can use a passphrase.

MFA

User can use the IBM Z Multi-Factor Authentication (MFA) mechanism.

Protected

User is a protected user.

Complex

The name of the zSecure node where the result was found. This column is displayed only if you are operating in multi-system mode.

Created

Date on which the user is defined.

DefaultGrp

The default group is the group that the user automatically connects at logon.

Eff_Phrint

The effective password phrase interval for a user ID shows the period in days after which the user must change the password. It combines information from the system phrase interval, the user's phrase interval, and the user's password interval. If the system does not support a separate phrase interval, the value is the same as the value of the effective password interval. This field can be None or blanks:

- None: The user has a never expiring phrase.
- _: Blanks indicate that the user's password does not expire.

The value is missing if the user is a protected user.

Note: Protected users do not have an effective password or passphrase interval.

Eff_PwdInt

The effective password interval for a user ID shows the period in days after which the user must change the password.

InstData

This field has a site-defined layout and purpose. Typically it contains organizational data on the user ID. The InstData field might be replaced by site-specific fields, depending on the configuration used by your organization.

LastConnect

This field contains the last RACINIT date for any group that the user is connected to.

Note: RACF uses a different date to calculate the inactivity interval of the user.

LastPhrChange

This field displays the user's last passphrase change date.

LastPwdChange

The most recent date the password was changed.

LegacyPwdCount

This field indicates how many passwords in the password history are encrypted using a legacy algorithm.

LegacyPwdUsed

This field indicates if the current user password is encrypted using a legacy algorithm. A legacy algorithm can either be DES or the algorithm as indicated by the ICHDEX01 password encryption exit (masking, DES, or installation-defined encryption method).

MappingsCount

The number of distributed identity filters that are associated with the user ID.

Name

Real name of the user, or any other description.

Owner

The owner can change the user definition.

Password Fallback

This field indicates whether the user can logon to RACF with a password or passphrase if the MFA server is unavailable.

PhrExpireDate

This field displays the passphrase expiration date of the user. For users whose passphrases have been explicitly expired, this field shows a date in the past. In such cases, it shows the last use date of the user. If the user ID has never been used, this field shows the creation date of the user ID.

PhrExpired

This field indicates whether the passphrase of the user has expired.

Phrint

The period in days after which the user must change the passphrase. Valid phrase interval values are 0 - 65534. The special value 0 indicates that the user ID uses the default phrase interval. In that case, the value of the effective passphrase interval is used to see the phrase interval that RACF uses for an user. If the user has a never expiring phrase, the value None is shown. The value is missing for protected users; protected users do not have an effective password or passphrase interval.

PwdExpired

This field indicates whether the password has expired. When the password has expired, the user must change the password at the next logon. The field presented takes into account the current date, the password interval of the user, the system-wide password interval, and the most recent password change date.

PwdExpireDate

This field displays the password expiration date of the user. For users whose passwords have been explicitly expired, this field shows a date in the past. In such cases, it shows the last use date of the user. If the user ID has never been used, this field shows the creation date of the user ID.

PwdInt

The period in days after which the user must change the password. Valid interval values are 1 - 254. If the password interval field displays a blank value in the user table, the user has a password that never expires. The blank value is special and equals 255. The value is missing for protected users; protected users do not have an effective password or passphrase interval.

Revoked

A revoked user cannot log on, but the profile is still present. A user can be revoked for these reasons:

- An administrator revokes the user.
- The user makes too many unsuccessful password attempts and is revoked automatically.
- An administrator schedules the revocation on a specified date.
- The user does not log on in a specified timeframe and is revoked automatically.

The status is derived from the revoke status flag, the current date, the revoke date, the resume date, and the date the user last logged on.

Site-specific fields

Your organization's zSecure Visual Server might be configured to show site-specific fields with user information, such as Location, Building, Cost-center, zSecure user name, or other site-specific content. In that case, those fields are displayed between the **PhrExpireDate** and **Attempts** fields on the User table window.

Userid

The RACF user ID.

The Find dialog for users window shows extra fields for selecting users:

Figure 29. Find dialog for users

Attempts

Select users that have more or less than a certain number of password attempts. A blank field selects users independent of the number of password attempts.

AuthMethod

Select users based on the authentication methods; that is, Protected, Password, Password phrase, and MFA. You can select either protected or a combination of password, password phrase, or MFA. If you select nothing, you have the complete list of users.

Default Group

Select users by default group. The field is used as a filter.

Installation data

A substring that must exist in the installation data.

Name

A substring that must exist in the name.

Owner

Select users by owner. The field is used as a filter.

Segment

Select the users that have the segment you specify. If this option is disabled, you cannot view segments or there are no segments. If you select Any, you have the complete user list, whether the profiles have segments or not.

Status

Select users that are revoked, not revoked, active, or inactive. If you select **Any**, you have the complete user list.

If your organization's zSecure Visual Server is configured to show site-specific fields with user information, those fields are displayed on the right side of the Find dialog for users window.

Viewing user properties

Use the User properties window to view and edit the attributes and status of users.

About this task

The user property dialog presents the user properties in three categories: Attributes, More attributes, and Status.

Follow these steps to view the properties of a user.

Procedure

1. Select **Navigate > Properties** from the main menu.

You can also start with these actions:

- Select and double-click the user.
- Select the user from the user table and press **Enter**.
- Right-click a user and select **Properties** from the pop-up menu.
- Click **Properties** on the toolbar.

[Complex: RRSF6003 Node: TVT6003] Properties of user ZTKQA001

Attributes | More Attributes | Status

Userid: ZTKQA001 Special: No

Name: Operations: No

Owner: ZTKQA Auditor: No

DefaultGrp: ZTKQA RO-Auditor: No

Installation data:

System test

OK Cancel Help

Figure 30. User properties dialog

If your organization configured four or less site-specific fields as a replacement for the installation data field, those fields are at the bottom of the dialog:

[Complex: RRSF6003 Node: TVT6003] Properties of user ZTKQA001

Attributes | More Attributes | Status

Userid: ZTKQA001 Special: No

Name: Operations: No

Owner: ZTKQA Auditor: No

DefaultGrp: ZTKQA RO-Auditor: No

User Definition 0:

User Definition 1

User Definition 2

User Definition 3

OK Cancel Help

Figure 31. User properties dialog with site-specific fields

Note: If more than four site-specific fields are configured, or they are configured in addition to Installation data, those fields are shown in a panel with the separate tab named **Data**.

2. View or edit the fields as needed and click **OK** to accept the changes.

Note: Your level of authorization determines whether you can edit the user properties.

The following information is included in the header of the dialog only if you are operating in multi-system mode:

Complex

The name of the complex associated with the user ID.

Node

The name of the node associated with the user ID.

These fields are displayed in the **Attributes** tab:

Auditor

System-wide auditor attribute.

DefaultGrp

The *default group* is the group that the user automatically connects to at logon.

Installation data

The purpose and layout of this field are site-defined. Typically it contains organizational data on the user ID. The installation data field can contain as much as 255 characters. The field is displayed in multiple lines as it is when displayed by the RACF LISTUSER command: the first line contains 62 characters and the succeeding lines contain 80 characters. A changed installation data field can be composed of the separate lines. It is possible to change the font of this field, see [“Setting display preferences” on page 25](#).

The Installation data field might be replaced by site-specific fields, depending on the configuration used by your organization.

Name

Real name of the user, or any other description.

Operations

System-wide operations attribute.

Owner

The owner can change the user definition.

Protected

This field indicates whether the user is a protected user.

RO-Auditor

System-wide read-only auditor attribute.

Site-specific fields

If configured, displays one or more fields with user information that have site-specific names and content. The contents are read-only.

Special

System-wide special attribute.

Userid

The RACF user ID.

In the **More attributes** tab, you see these fields:

Categories

Security categories to which the user has access.

Security label

Security label.

Security level

Security level.

Class authorizations

Class in which the user is authorized to define profiles.

In the **Status** tab, you see these fields or buttons:

Created

Date on which the user was defined.

Effective passphrase interval

The effective password phrase interval for a user ID shows the period in days after which the user must change the password; see Figure 40 on page 74. It combines information from the system phrase interval, the user's phrase interval, and the user's password interval. If the system does not

support a separate phrase interval, the value is the same as the value of the effective password interval. The value None indicates that the user has a never expiring phrase.

Effective password interval

The effective password interval for a user ID shows the period in days after which the user must change the password; see [Figure 40 on page 74](#).

Inactive

An inactive user that tries to logon is revoked immediately. A user ID becomes inactive when it is not used for a period set by the SETROPTS INACTIVE command on the mainframe. The field presented takes into account the RACF inactive setting and the last use date.

Note: If a user ID is not used yet, it does not become inactive.

Last connect

This field contains the last RACINIT date for any group the user is connected to.

Note: RACF uses a different date to calculate the inactivity interval of the user.

Last logon

The last time the user logged on to RACF.

Last passphrase change

This field displays the user's last passphrase change date.

Last password change

The most recent date the password was changed.

Mappings count

The number of distributed identity filters that are associated with the user ID.

Passphrase expired

This field indicates whether the passphrase of the user has expired.

Password attempts

Count of logon attempts with an invalid password. This count is only kept when the RACF user revoke setting is activated with the RACF SETROPTS PASSWORD(REVOKE(*nn*)) command on the mainframe. After *nn* invalid password attempts, the user is revoked.

Passphrase interval

The period in days after which the user must change the passphrase. Valid phrase interval values are 0 - 65534. The special value 0 indicates that the user ID uses the default phrase interval. In that case, the value of the effective passphrase interval is used to see the phrase interval that RACF uses for an user. If the user has a never expiring phrase, the value None is shown. The value is missing for protected users; protected users do not have an effective password or passphrase interval.

Password expired

This field indicates whether the password of the user has expired. When the password has expired, the user must change the password at the next logon. The field presented takes into account the current date, the password interval of the user, the system-wide password interval, and the most recent password change date.

Password interval

The period in days after which the user must change the password. Valid interval values are 1 - 254. If the password interval field displays a blank value, the user has a password that never expires. The blank value is special and equals 255. The value is missing for protected users; protected users do not have an effective password or passphrase interval.

Revoked

Revoked users cannot logon, but their profiles are still present. An administrator revokes the user, or the user is revoked automatically due to too many unsuccessful password attempts, or by scheduled actions. The status is derived from the revoke status flag, the current date, the revoke date, the resume date, and the last used date.

The **Data** tab is displayed only if your organization has configured the use of site-specific fields in addition to the use of the **Installation data** field or when more than four site-specific fields have been

configured. If site-specific fields are used as a replacement to the **Installation data** field, and there are four or less site-specific fields configured, the site-specific data is displayed in the **Attributes** tab.

When you execute the corresponding commands on the mainframe, you can use these buttons and check box for actions on the user ID.

Edit Default Passphrase

Opens the **Edit Default Passphrase** dialog; see [Edit default passphrase dialog](#)

Edit Default Password

Opens the **Edit Default Password** dialog (see [“Setting a default password \(or passphrase\)” on page 73](#)).

Mappings

Displays the Mappings window. See [“Mappings” on page 83](#).

Resume

Displays the **Resume** dialog. See [“Resuming a user” on page 67](#).

Schedules

Displays the **Schedules** dialog. See [“About schedules” on page 80](#).

Set Passphrase

Displays the **Edit Passphrase** dialog; see [Set password dialog](#).

Set Password

Displays the **Set Password** dialog. See [“Setting passwords \(or passphrases\)” on page 70](#).

Switch Password fallback

This option switches on password fallback if the password fallback is not enabled already and vice versa.

Duplicating a user

Use the **Duplicate user** window to create a new user from existing users.

About this task

You can generate new users by duplicating an existing user. You can take the existing user as the prototype user.

Note: If you are operating in multi-system mode, you can duplicate users across zSecure nodes only; you cannot duplicate users across multiple RRSF nodes.

Figure 32. Duplicate user dialog

Procedure

To duplicate a user, follow these steps:

1. Select the prototype user in a user window and click **Action > Duplicate** in the main menu. You can also start with these actions:
 - Select a user and click **Duplicate** on the toolbar.
 - Right-click a user and select **Duplicate** from the pop-up menu.
2. Complete the fields in the dialog.

Userid

User ID of the new user.

Name

Name of the new user.

Installation data

Installation data of the new user.

Owner

Owner of the new user.

Default Group

Default group of the new user. The default group must be one of the connected groups of the prototype user.

Passwords or passphrases (optional)

The passwords or passphrases fields are optional.

Password (or phrase)

Password (or phrase) of the new user.

Confirm password (or phrase)

Confirmation of the password (or phrase) of the new user.

Default password (or phrase)

Optional. Default value that you can set for the new user password (or phrase). For more information, see [“Setting a default password \(or passphrase\)” on page 73.](#)

Confirm default password (or phrase)

Confirms the value specified for the default password (or phrase). Must be equal to the default password (or phrase).

Additional Actions**Enforce creation of dataset profile**

Create a generic data set profile with the new user ID as the High Level Qualifier (HLQ). The profile has the new user ID as the owner and it has a UACC of NONE. This command is also available on the Action menu.

Note: If the existing, prototype user already has one or more data set profiles with the HLQ equal to the user ID, these profiles can be copied instead. It is done regardless whether the check box here is on or off.

Define Alias

Defines an alias for the user pointing to the user catalog. You must know the user catalog data set name to use this option. This command is also available on the Action menu.

Note:

- This action attempts to retrieve the user catalog data set name by searching the XFACILIT class or the class configured as the Site Module general resource class during the server setup, as described in the *IBM Security zSecure CARLa-Driven Components: Installation and Deployment Guide*. It looks for profiles with names starting with "CKG.UCAT." using the SHOW MYACCESS command. If one or more such profiles are found, this option can be activated. If more than one data set name is found, you are prompted to select one of them when activating the option.
- The user also needs READ access to the FACILITY STGADMIN.IGG.DEFDEL.UALIAS resource or UPDATE access on the master catalog and the relevant user catalogs.

Do not duplicate OMVS Segment

Prevents the duplication of the OMVS Segment of the existing user.

Set user as Protected

Sets the duplicated user as a protected user.

Segments

Use the segment fields to store information about specific subsystems or components of z/OS. If these segments are present for the original profile, the values are copied to the new user profile.

Some of these values must be changed while others can remain the same. If no value exists for the duplicated user or the segment is not in your scope, the field is disabled. For more information about authorities needed to manage segments, see [“Authorities and settings required to manage segments” on page 123.](#)

The fields shown in the panel are just a subset of all fields that are present in the segments. All other fields in your scope are copied unchanged. The segment fields are divided into two columns.

In the left column, you can find the segments that need **unique** values; you must change the value for the new user profile:

KERB Kerberos name

KERB KERBNAME field that defines the local Kerberos principal name of the user.

LNOTES IBM Notes® short username

IBM Notes SNAME field indicating the short name as found in the IBM Notes address book. LNOTES stands for IBM Notes.

NDS username

NDS UNAME field defining the user name as stored in the Novell Directory Services for z/OS directory.

In the right column, you can find the other segment fields. These values do not need to be unique per user profile:

UNIX user (uid)

z/OS UNIX user field with the user identifier. To have the system assign an unused value, use "auto." If you want more than one user to share the UID, add "s" at the end of the UID value.

z/OS Initial program

z/OS UNIX program field describing the path name of the first program that is to be started when the user starts a z/OS UNIX session.

z/OS UNIX home

z/OS UNIX home field defining the hierarchical file system (HFS) or z/OS file system (zFS) directory path name of the user's home directory.

DCE UUID

DCE UUID field indicating the principal name of the user as defined in the DCE registry.

3. Click **OK** to start the duplication, or click **Cancel** to quit the dialog without changes. The field values are validated to determine whether the unique fields differ from the original values. If no field is changed, this warning displays and the dialog is not closed:

Please change the <Name> field. It needs to be unique for this system.

Note: There is no check whether the value is unique in the RACF database. Checking on this scale triggers a full database read, which can consume system and network resources for an extended period.

4. If you are operating in multi-system mode, the **Select Nodes** dialog displays your preferred list of zSecure nodes. You cannot duplicate a user across multiple RRSF nodes. If you have performed an action already, the zSecure nodes that you selected previously are displayed. Complete these steps if you are using multi-system mode:
 - a) Specify the nodes to which the action applies. You must select at least one node to continue. The local node entry is highlighted.
 - b) Click **OK** to verify the selected list of nodes. The action is performed for each selected node.

Deleting a user

Use the **Delete user** dialog to revoke access for one or more users.

About this task

You cannot delete users from the RACF database if you are using zSecure Visual. However, you can revoke their access by marking them for deletion. You can revoke access for one or more selected users.

Follow these steps to revoke user access.

Procedure

1. Select a user ID and click **Action > Delete** in the main menu.

You can also revoke user access using these actions:

 - Right-click a user ID to display the pop-up menu and select **Delete**.
 - Select a user ID and click **Delete** from the toolbar.
 - Drop the users on the Recycle Bin.
2. Enter a reason for the deletion. This reason is displayed if you undo a **Delete**.
3. Click **OK**, or click **Cancel** to quit the dialog to discard any changes. The selected user IDs are disabled in the \$DELETE schedules of the users.

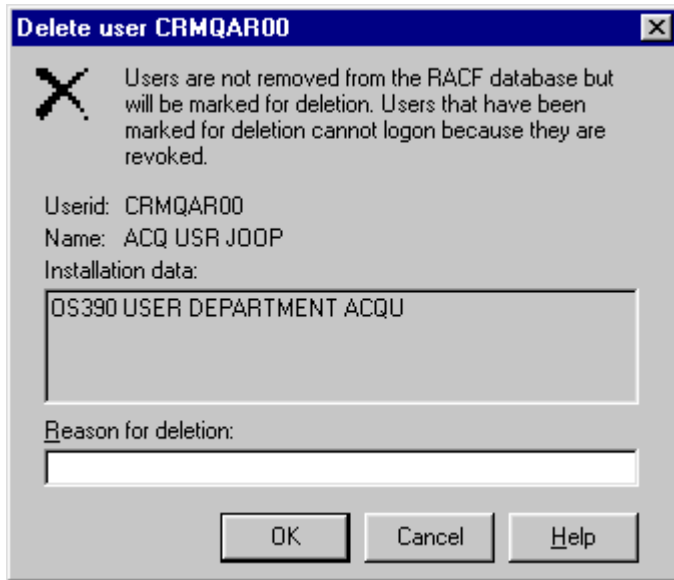

Figure 33. Mark user for deletion dialog

If you are using multi-system mode, the **Select Nodes** dialog displays your preferred list of nodes. If you have performed an action already, the nodes that you selected previously are displayed. Complete these steps if you are using multi-system mode:

- a) Specify the nodes to which the action applies. You must select at least one node to continue. The local node entry is highlighted.
- b) If a node is defined as a zSecure node and an RRSF node, select only one of these node types. If you select an RRSF node, you can use the **AT** or **ONLYAT** options to select from the drop-down list an alternative user ID to run the command.
- c) Click **OK** to verify the selected list of nodes. The action is performed for each selected node.

Results

To undo **Delete**, go to the schedules of the user and delete the disabled action in the \$DELETE schedule. If there are no other scheduled actions, you must also resume the user. A related dialog is displayed in that case.

Resuming a user

Use the **Resume user** dialog to resume a user that has revoked status. The steps are described in this topic.

About this task

A resume resets the revoke status of the user. It succeeds only if the revoke is not due to scheduled actions. In that case, you must delete the scheduled action.

To resume one or more users in single-node mode, complete these steps.

Procedure

1. Select the user IDs and click **Action > Resume** from the main menu. You can also use these actions:
 - Right-click the user IDs to display the pop-up menu and select **Resume**.
 - Select the user IDs and click **Resume** on the toolbar.

The **Resume user userid userid** dialog is displayed for one of the users you selected:

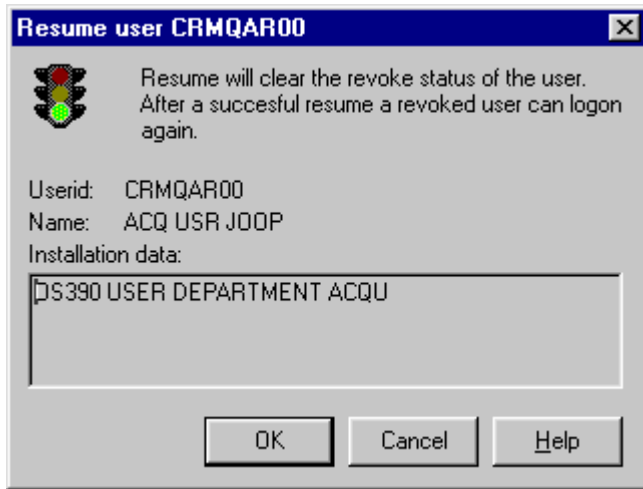

Figure 34. Resume user dialog

2. Click **OK** to invoke the resume, or click **Cancel** to return to the previous dialog.
3. If you are resuming two or more users, the **Resume user *userid*** dialog is displayed for each user you select. Click **OK** in each dialog to finish resuming all selected users.

Disabling a user

Use the **Disable user** dialog to prevent a user from logging on.

About this task

You can disable a user from logging on. The disabling schedule starts the same day you set the option. To use this option, you need UPDATE or better on resource CKG.CMD.USER.REQ.SCHEDULE and at least one schedule in your scope, excluding the reserved \$DELETE schedule.

To disable a user, follow these steps:

Procedure

1. Select a user ID from the main menu.
2. Select **Action > Disable**, or right-click a user ID and select **Disable** from the pop-up menu:

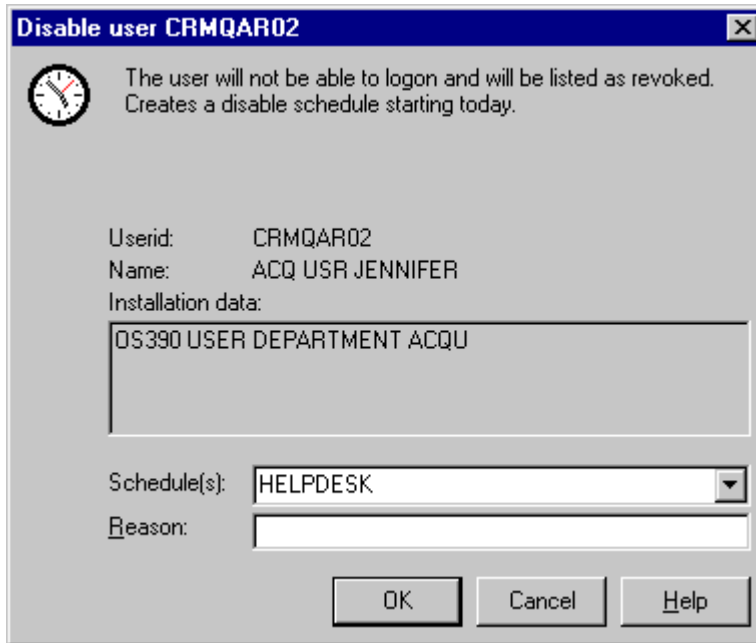

Figure 35. Disable user dialog

If you are operating in multi-system mode, the node associated with the user is displayed in the header of the dialog.

3. Enter the reason for disabling the user. If the user is already disabled, the reason can be shown in the **Details** field.
4. Click **OK** to finish.

Enabling a user

Use the **Enable user** dialog to enable a revoked or disabled user to log on.

About this task

You can enable a revoked or disabled user to log on again. When enabling a user, any schedule that disables the user expires. If there is more than one schedule available to enable the user, you can select any one of them from the selection list.

To use this option, you need UPDATE or better on resource CKG.CMD.USER.REQ.SCHEDULE and at least one schedule in your scope, excluding the reserved \$DELETE schedule.

To enable a user, follow these steps:

Procedure

1. Select a user ID and select **Action > Enable** from the main menu, or right-click a user ID and select **Enable** from the pop-up menu:

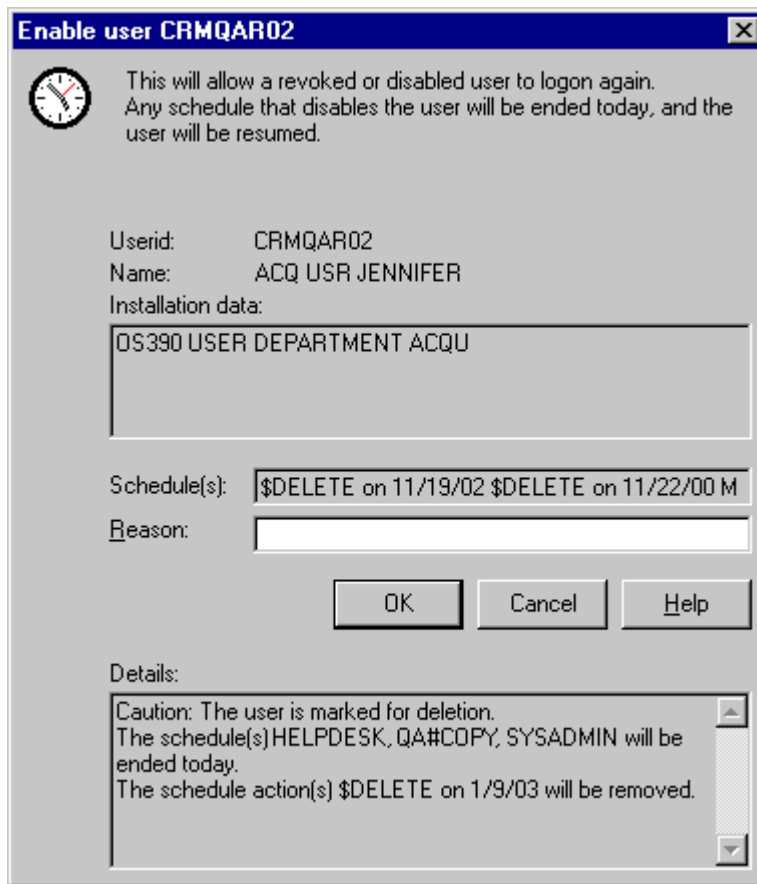

Figure 36. Enable user dialog

If you are operating in multi-system mode, the node associated with the user is displayed in the header of the dialog.

2. Enter the reason for enabling the user. If a future schedule disables the user again, the reason can be shown in the **Details** field.

If no schedules exist to disable the user, a dialog is displayed to do a normal resume.

Note: The **Enable** user dialog is displayed even if you do not have the authority to resume.

3. If the user is marked for deletion, confirm the enabling action. Once confirmed, the user is no longer marked for deletion.

If the user is disabled with one or more schedules that are out of your scope, an error message is displayed that lists the out-of-scope schedules.

4. Click **OK** to finish.
5. To enable users on multiple systems, select each user individually in the list of users, then repeat these steps.

Setting passwords (or passphrases)

Set or reset the user password or passphrase with the **Set Password** or **Set passphrase** dialog.

About this task

The procedure for setting a passphrase is very similar to the procedure for setting a password. Therefore, to set a passphrase, follow the procedures for setting a password in this section, but use the Set passphrase dialog instead of the Set password dialog:

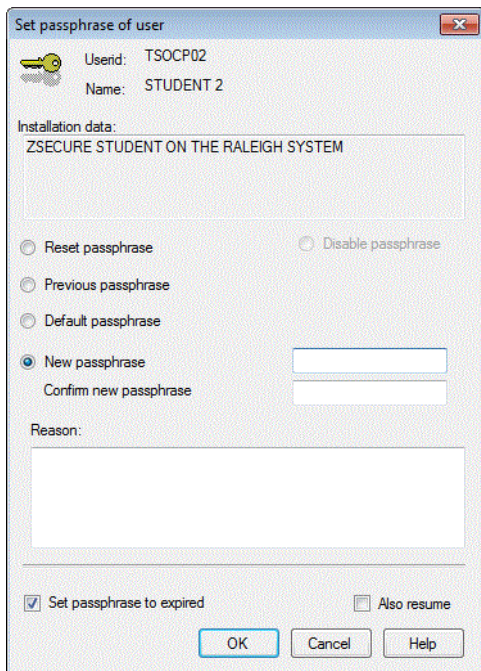

Figure 37. Set passphrase dialog

Procedure

To set a password, follow these steps:

1. Select a user ID and select **Action > Set Password** from the main menu.

You can also start with these actions:

- Right-click a user ID to display the pop-up menu and select **Set Password**.
- Select a user ID and click **Set Password** on the toolbar.

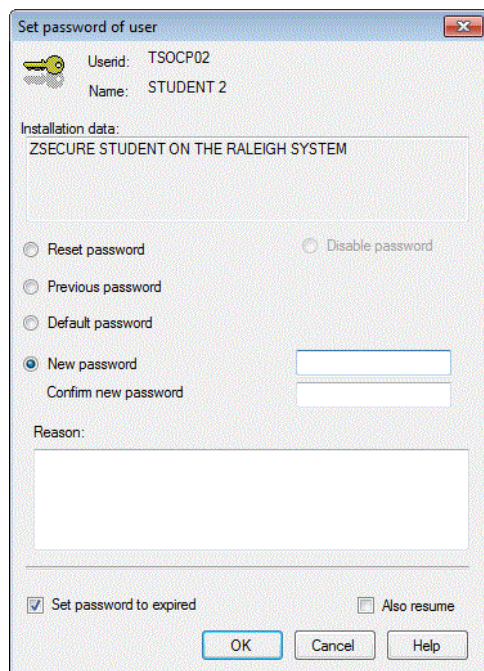

Figure 38. Set password dialog

If you are operating in multi-system mode, the complex and node associated with the user is displayed in the header of the dialog.

The available options and checkboxes depend on your update access level. If your client display is set to **Disable desired unauthorized functions**, you can view the unavailable options. If your client display is set to **Hide desired unauthorized functions**, you see only the available options and checkboxes. See [“Setting interface options according to your access level” on page 27](#). The next step describes all possible options and checkboxes.

2. Complete the appropriate fields in the dialog.

Reset Password

Sets the password to the default password and sets the password to "expired."

Previous password

Sets the password back to the previous value. This setting works only if a password history is maintained in RACF and the user remembers the previous password.

Default password

Sets the password to the default password that the administrator set previously.

New password

Sets the password to a new value. You must confirm the new value by retyping it in the **Confirm new password** field. This value must be compliant with the password rules. It must not occur in the password history unless you have the necessary access to the corresponding resources to bypass these checks. See *IBM Security zSecure CARLa-Driven Components: Installation and Deployment Guide* for more information about specifying passwords.

Reason

Logs the reason why the password was changed. Depending on company policy, input might be required. Examples are: *Forgotten password*, *Never used*, and *Revoked*.

Set password to expired

When this option is active, the new password becomes expired. When the user logs on, the user has to specify a new password.

Also resume

Resumes the user ID when resetting the password. When the user is revoked due to too many unsuccessful password attempts, a resume is required to enable the logon again. Use Resume to avoid setting the password.

Disable password

This option can be selected to disable the password. This option is disabled if the user does not have a password.

Set user as protected

This option can be selected to make the user protected. This option is disabled if the user is already a protected user.

3. Click **OK** to finish, or click **Cancel** to quit the dialog without changes.

If you are operating in multi-system mode, the **Select Nodes** dialog displays your preferred list of nodes. If you have performed an action already, the nodes that you selected previously are displayed.

4. Complete these steps if you are using multi-system mode:

- a) Specify the nodes to which the action applies. You must select at least one node to continue. The local node entry is highlighted.
- b) If a node is defined as a zSecure node and an RRSF node, select only one of these node types. If you select an RRSF node, you can use the **AT** or **ONLYAT** options to select from the drop-down list an alternative user ID to run the command.
- c) Click **OK** to verify the selected list of nodes. The action is performed for each selected node.

Setting a default password (or passphrase)

Use the **Edit default password** or **Edit default passphrase** dialog to set the default password or passphrase for a user.

About this task

The procedure for setting a default passphrase is very similar to the procedure for setting a default password. Therefore, to set a default passphrase, follow the procedures for setting a default password in this section, but use the Edit default passphrase dialog instead of the Edit default password dialog:

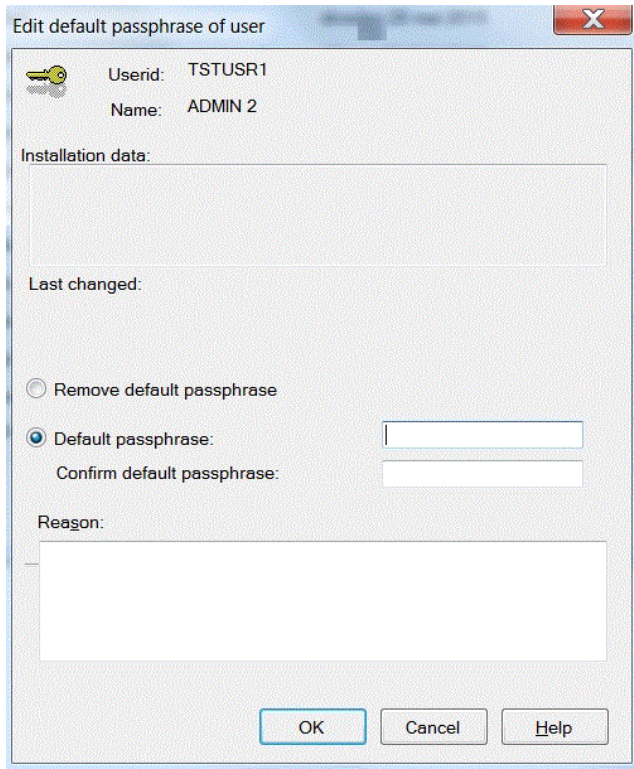

- A yellow key icon next to the text "Userid: TSTUSR1" and "Name: ADMIN 2".
- A section labeled "Installation data:" with a large empty text box below it.
- A section labeled "Last changed:" with a large empty text box below it.
- Two radio buttons: "Remove default passphrase" (unselected) and "Default passphrase:" (selected).
- Two text input fields: "Confirm default passphrase:" and an empty field for the passphrase.
- A section labeled "Reason:" with a large empty text box below it.
- Three buttons at the bottom: "OK", "Cancel", and "Help".

Figure 39. Edit default passphrase dialog

The default password (or passphrase) is a fixed value that the user can set. By default, the default password (or passphrase) is set system-wide. It is outside the scope of zSecure Visual. However, it is more secure to set an individual default password (or passphrase) for each user, especially for users with important roles.

Attributes		More Attributes	Status
Created:			23 March 2021
Last logon:			23 March 2021 00:00:00
Last connect:			
Last password change:			
Last passphrase change:			
Password attempts:	0		
Revoked:	No		
Inactive:	No		
Password expired:	Yes		
Passphrase expired:	Yes		
Mappings count:	0		
Effective password interval	90		
Effective passphrase interval	None		
Password interval	180		
Passphrase interval	None		

Figure 40. Status

To set the default password, perform these steps:

Procedure

1. Select a user ID and select **Navigate > Properties** from the main menu to open the properties dialog.
2. Select the **Status** tab.
3. Click **Edit Default Password** to open the **Edit Default Password** dialog.

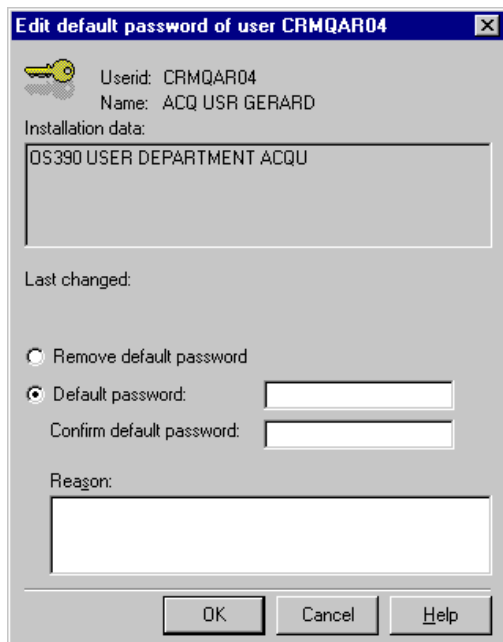

Figure 41. Edit default password dialog

4. Check the **Default Password** box.
5. Type and confirm the default password.
6. Optionally, enter the reason why the default password is changed.
7. Click **OK** to finish, or click **Cancel** to quit the dialog without changes.
8. If you are operating in multi-system mode, the **Select Nodes** dialog displays your preferred list of nodes. If you have performed an action already, the nodes that you selected previously are displayed. Complete these steps if you are using multi-system mode:
 - a) Specify the nodes to which the action applies. You must select at least one node to continue. The local node entry is highlighted.
 - b) If a node is defined as a zSecure node and an RRSF node, select only one of these node types. If you select an RRSF node, you can use the **AT** or **ONLYAT** options to select from the drop-down list an alternative user ID to run the command.
 - c) Click **OK** to verify the selected list of nodes. The action is performed for each selected node.

Setting a password (or passphrase) interval

Use this procedure to **Change password interval** or **Change passphrase interval** to set the password or passphrase interval for a user.

About this task

The procedures for setting a passphrase and password intervals are very similar. Therefore, to set a passphrase interval, follow this procedure, but use the **Change passphrase interval** option instead.

Procedure

1. Select a user ID and select **Navigate > Properties** from the main menu to open the properties dialog.
2. Select the **Status** tab.
3. Click on the **Password interval** button to open the Change password interval dialog.
4. To set or change the password interval, perform one of the following two choices:
 - Enter a value between 1 - 254 in the **Interval** field and click **OK** to set the password interval for selected user.

- Select the **NoInterval** option to set no password interval for selected user. The **Interval** field is now hidden.

If the value in the Interval input box is outside the range 1 - 254, the application returns information message C2RU180.

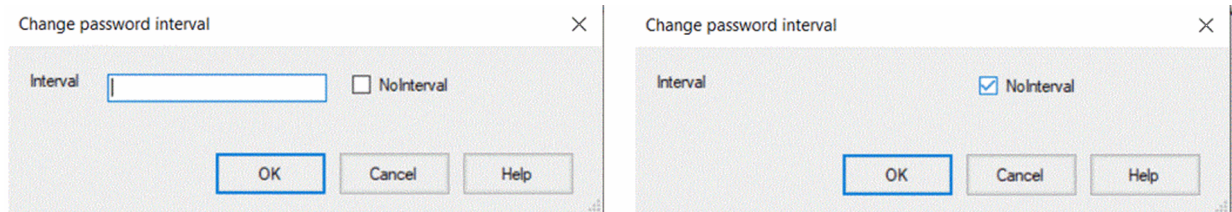

Figure 42. Change password interval dialog

5. To set or change the passphrase interval, perform one of the following two choices:

- Enter a value between 0 - 65534 in the **Interval** field and click **OK** to set the passphrase interval for selected user.
- Select the **NoPhraseInt** option to set no password interval for selected user. The **Interval** field is now hidden.

If the value in the Interval input box is outside the range 0 - 65534, the application returns information message C2RU180.

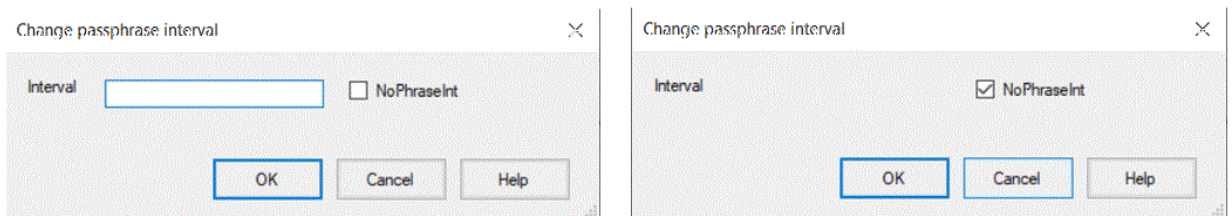

Figure 43. Change passphrase interval dialog

Removing the default password (or passphrase)

Use the **Edit default password** or **Edit default passphrase** dialog to remove the default password or passphrase for a user.

About this task

Removing or changing the default password (or passphrase) does not affect the normal password (or passphrase). The normal password (or passphrase) changes to the default password (or passphrase) only if it is reset to it. If you change the default password (or passphrase) after resetting, it does not affect the normal password (or passphrase); it retains the old default value.

The procedure for removing a passphrase is very similar to the procedure for removing a password. Therefore, to remove a passphrase, follow the procedures for removing a password in this section, but use the Edit default passphrase dialog instead of the Edit default password dialog:

Procedure

You can remove the default password using these steps:

1. Select a user ID and select **Navigate > Properties** from the main menu to open the properties dialog.
2. Select the **Status** tab.
3. Click **Edit Default Password** to open the **Edit Default Password** dialog.
4. Select the **Remove Default Password** box.
5. Optionally, enter the reason why the default password is removed.
6. Click **OK**.

When a default password is set, the **Edit default password** dialog displays this information:

- The user ID of the person who changed the password
- The date and time of the change

IBM Z Multi-Factor Authentication (MFA) factor management

Use the IBM Z Multi-Factor Authentication (MFA) Factors dialog to perform the MFA Factors administration tasks of adding and deleting MFA Factors, activating and deactivating an MFA Factor, and editing Factor Tags.

Note: MFA Factors do not apply to protected users.

To manage MFA Factors, on the **User table** window (see Figure 27 on page 56), select a user profile. Right click and then select MFA Factors as indicated in the following sample:

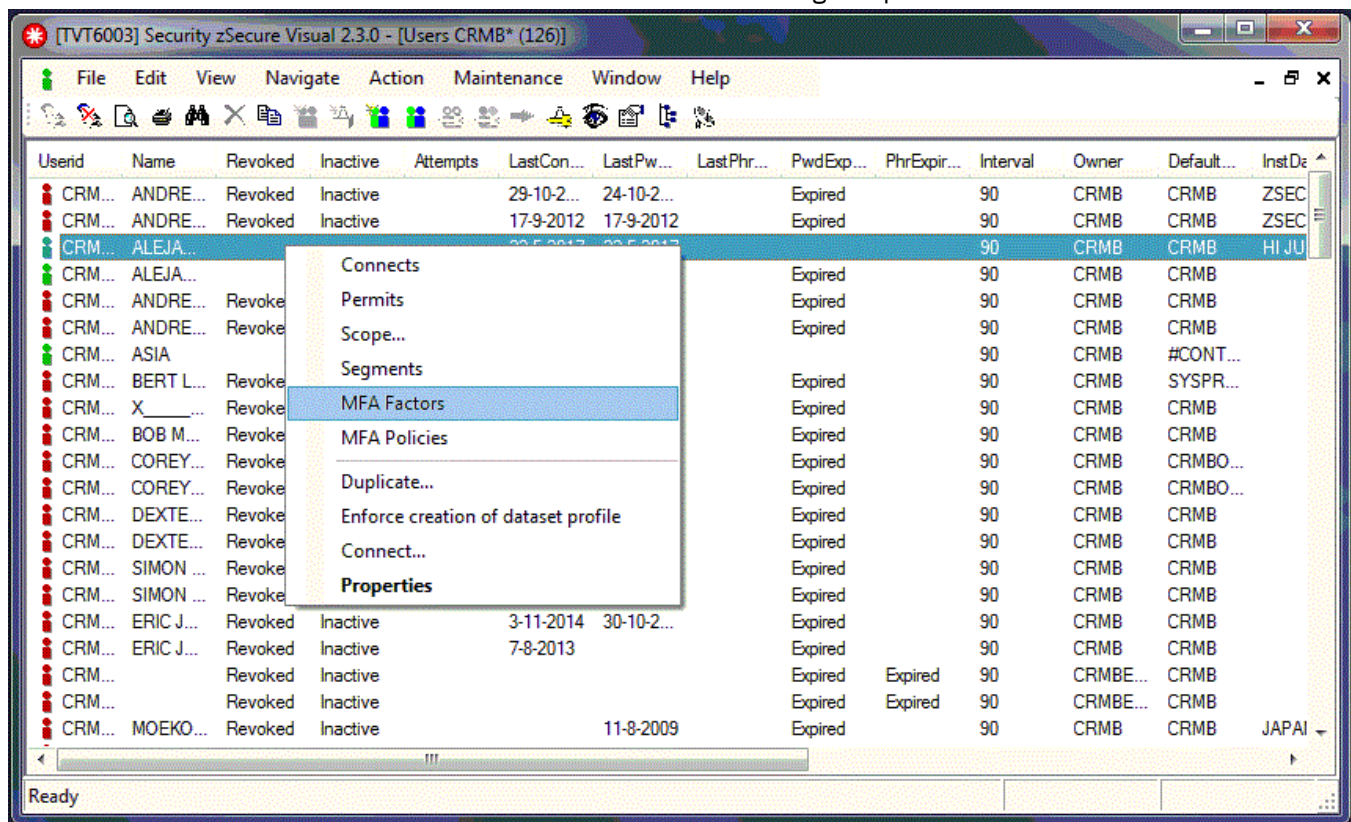

Figure 44. MFA User table

The **MFA Factors dialog** then lists all the factors and their corresponding factor tags. You can add Factors to or delete Factors from a user profile, edit Factor tags, and activate and disable Factors.

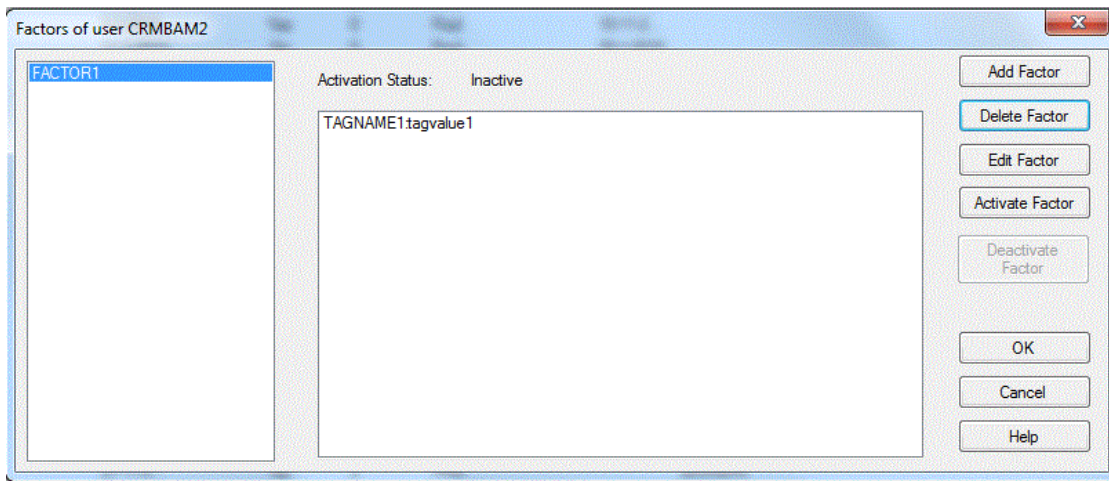

Figure 45. MFA Factors dialog

To add an MFA Factor to the user profile, perform the following steps:

1. On the **MFA Factors** dialog, click **Add Factors**. The **Add MFA Factors** window is displayed.

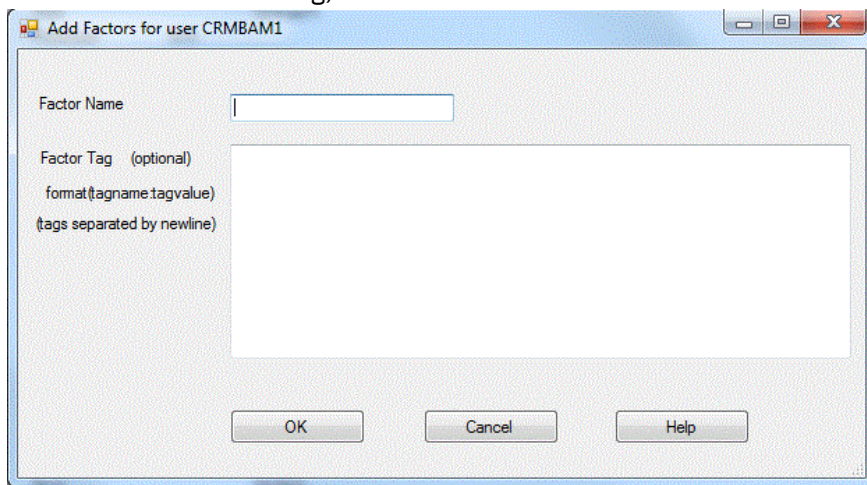

Figure 46. Add MFA Factors window

2. Enter the Factor Name of up to 20 characters.
3. Enter the list of Factor Tags in format *TagName:TagValue*, where *TagName* can have up to 20 characters and *TagValue* can have up to 1024 characters. Each Factor Tag must be on a new line.

To delete MFA Factors from the user profile, select the factors to be deleted on the **MFA Factors** dialog and click **Delete Factors**.

To edit MFA Factors, perform the following steps:

1. On **MFA Factors** dialog, click **Edit factor**. The **Edit MFA Factors** window is displayed.

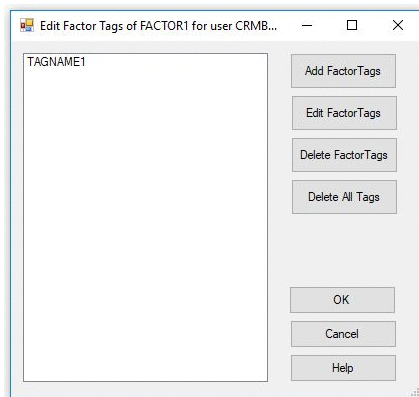

Figure 47. Edit MFA Factors window

2. To edit Factor Tags, select the Factor Tags and click **Edit Factor Tags**; this allows editing of the tags.
3. To add a Factor Tag to the MFA factor, click **Add Factor Tag** and follow the procedure of **Add Factors** as shown in the **MFA Factors** dialog.
4. To delete all Factor Tags from the MFA Factor, click **Delete All Tags**.
5. To activate a selected MFA Factor for use during logon, click **Activate Factor**.
6. To disable (or deactivate) a selected MFA Factor, click **Deactivate Factor**.

IBM Z Multi-Factor Authentication (MFA) policy management

Use the IBM Z Multi-Factor Authentication (MFA) Policies dialog to perform the policy administration tasks of adding and deleting policies.

Note: MFA policies do not apply to protected users.

To manage MFA Policies, on the **User table** window (see Figure 27 on page 56), select a user profile. Right click and then select MFA Policies (see Figure 44 on page 77) to display the following dialog:

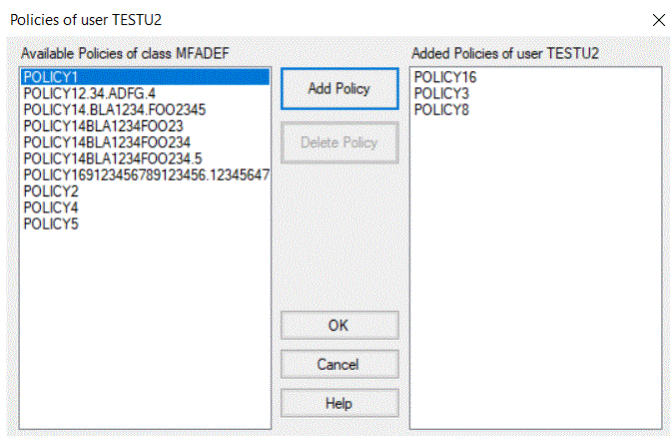

Figure 48. MFA Policies dialog

The **MFA Policies** dialog shows two lists:

- Left pane: **Available Policies of class MFADEF** lists available policies that were not yet added to the user profile.
- Right pane: **Added Policies of user userid** lists policies that were already added to the user profile.

To add an MFA Policy to the user profile, select a policy in the left pane and press **Add Policy**. The policy is then moved from the available policies and added to the policies for the user profile.

Note: A policy name is limited to 20 characters and a user profile is limited to 10 policies.

To delete an MFA policy from the user profile, select a policy in the right pane and press **Delete Policy**. The policy is then deleted from the policies for the user profile and added to the available policies.

Note: The **Delete Policy** button becomes active when you select a policy in the right pane.

About schedules

Use schedules to specify intervals during which a user is revoked or resumed.

The only way to revoke a user in zSecure Visual is to use schedules. Schedules are a facility provided by the CKGRACF mainframe program that enables different groups of administrators to specify the revoke status of a user.

To ensure that scheduled revoke and resume settings are effectuated each day, a systems programmer can schedule CKGRACF "refresh" job C2RJXRFR to run daily. For more information about running the daily CKGRACF job, see *zSecure CARLa-Driven Components Installation and Deployment Guide*.

You can separately revoke and resume a user, or you can combine these two actions. These are called intervals:

- **Disabling interval:** starts with a revoke and ends with a resume.
- **Enabling interval:** starts with a resume and ends with a revoke.

A single revoke or resume corresponds with an interval without an end date. All actions of an interval are written to the RACF database, together with the schedule name, date, author, and reason. The schedule name is categorize intervals. New intervals wipe previous conflicting actions only in the same schedule. When all past scheduled actions are deleted, the daily CKGRACF "refresh" job leaves the user's revoke status unchanged.

The equivalent of revoking a user is selecting specific values or options for the following fields in the [Add schedule interval dialog](#):

- **Name:** In the drop-down menu, select **\$DELETE**.
- **Type:** Select **Disable**.
- **Start:** In the pop up calendar, select the start date; for example **Today**.
- **End:** Select **Forever**.

To make this revoke effective, click **OK**. CKGRACF commands reflecting these options are then sent to the mainframe.

Users can log on only when all scheduled actions enable them to. Schedules can be set by centralized and decentralized administrators. In theory, decentralized administrators can have access to other defined schedule names than centralized administrators. However, decentralized administrators then cannot undo intervals that were specified by centralized administrators and the other way around.

Viewing and editing schedules

Use the **Schedules** dialog to view, set, or edit schedules that revoke or resume users.

Procedure

- To view the schedules of a user, perform one of these steps:
 - a) Select the user and select **Navigate > Schedules** from the main menu.
 - b) Right-click the user to display the pop-up menu and select **Schedules**.
 - c) Select the user and click **Schedules** on the toolbar.

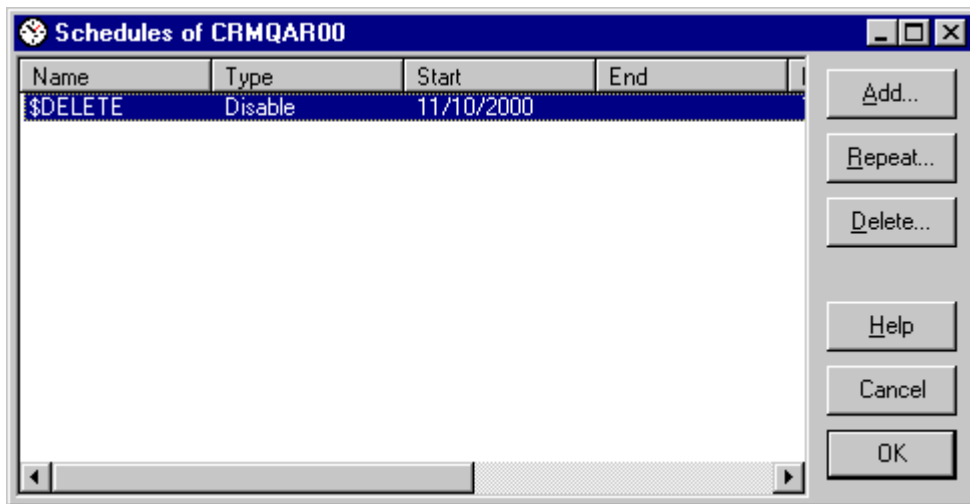

Figure 49. Schedules dialog

A schedule dialog window displays these columns:

Name

Name of the schedule.

Type

Type of the interval, either Enable or Disable.

Start

Start date of the interval.

End

End date of the interval.

Reason column

Reason of the schedule.

Author

Administrator who enters the schedule.

Created

Date and time the author enters the interval.

- To edit schedules, perform these steps:
 - a) Click **Add** to add an interval to the table.
 - b) Select an interval and click **Repeat** to enter a similar interval in the table.
 - c) Select an interval and click **Delete** or press the **Delete** key to delete an interval from the table.
 - d) After you edit schedules, click **OK** to apply the changes to the RACF database, or click **Cancel** to cancel the changes.

Adding a schedule interval

Use the **Add schedule** dialog to add a new schedule that enables or disables a user.

Procedure

To add a schedule interval, follow these steps:

1. Select a user and select **Navigate > Schedules > Add** from the main menu. The **Add schedule interval** dialog displays.

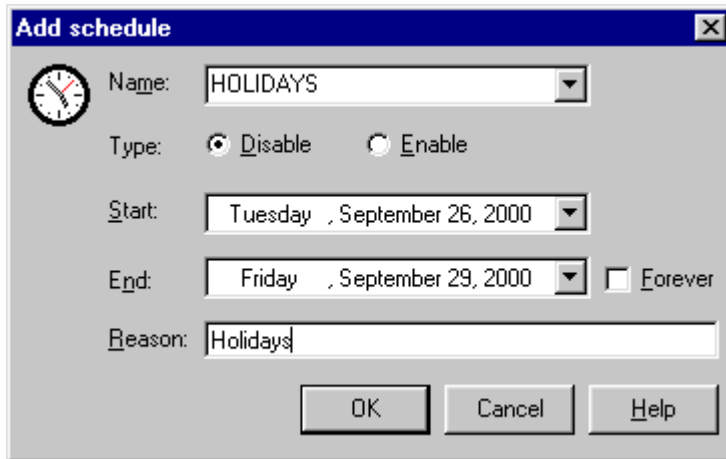

Figure 50. Add schedule interval dialog

2. Enter the fields and click **OK** to add the schedule to the table.

The new schedule interval becomes active after clicking **OK** in the **Schedules** dialog.

The dialog contains these fields:

Name

Name of the schedule. You can select one of the predefined names or type a new name.

Type

Select **Disable** to disable the user for a certain period, select **Enable** to enable the user.

Start

Enter the start date of the interval. The start date is included in the interval.

End

Either enter an end date, or select **Forever** to indicate there is no end date for this interval. The end date is included in the interval.

Reason

Enter a reason for the enabling or disabling the user.

Repeating a schedule interval

Use the **Repeat** function to make a new schedule based on an existing schedule.

You cannot edit an existing schedule, but with the **Repeat** function, you can make a new schedule based on the existing one. If the existing schedule and the new schedule overlap, the program creates a new schedule. The new schedule begins at the earliest start date and ends at the last termination date.

To create a new schedule using the existing schedule, select **Navigate > Schedules > Repeat** from the main menu.

Deleting a schedule interval

Use the **Delete schedule** dialog to delete an existing schedule interval.

Procedure

To delete a schedule, follow these steps:

1. Select a schedule interval and click **Delete**.

The **Delete schedule** interval dialog displays the properties of the schedule.

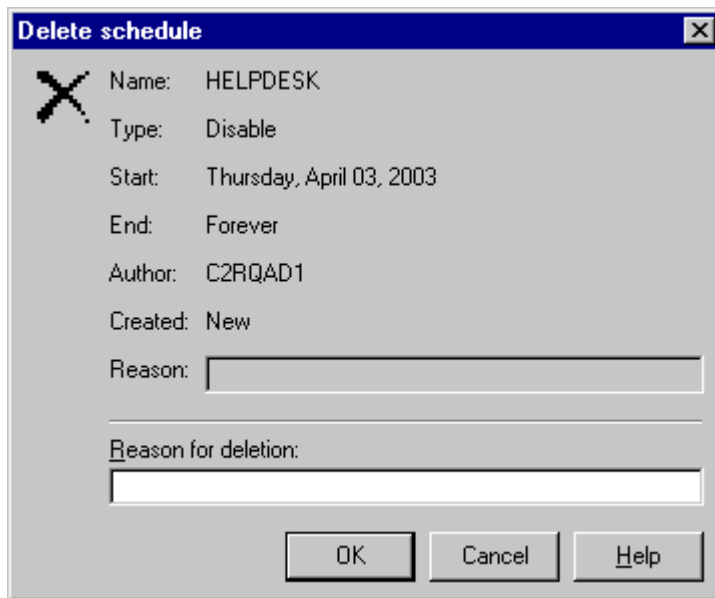

Figure 51. Delete schedule interval dialog

2. For auditing purposes, enter a reason for the deletion.
3. Click **OK** to delete the schedule interval.

The deletion is sent to the mainframe after you click **OK** in the schedules dialog.

Mappings

Use mapping profiles to determine the distributed identity filters associated with RACF user IDs.

RACF supports distributed identity filters which are mapping associations between a RACF user ID and one or more distributed user identities, as they are known to Web-based application servers and defined in distributed user registries. The **Mappings** window provides the information about distributed identity filters associated with the RACF user ID. These filters are in fact the IDIDMAP profiles. For the remainder of this chapter, such profiles are referred as mapping profiles.

Viewing mappings

Use the various **Mappings** selections to view information about the mapping profile of a user.

Procedure

To view mapping information of a user, perform one of these steps:

- Select the user and select **Navigate > Mappings** from the main menu.
- Right-click the user to display the pop-up menu and select **Mappings**.
- Click the **Mappings** button on the **User Properties** dialog.

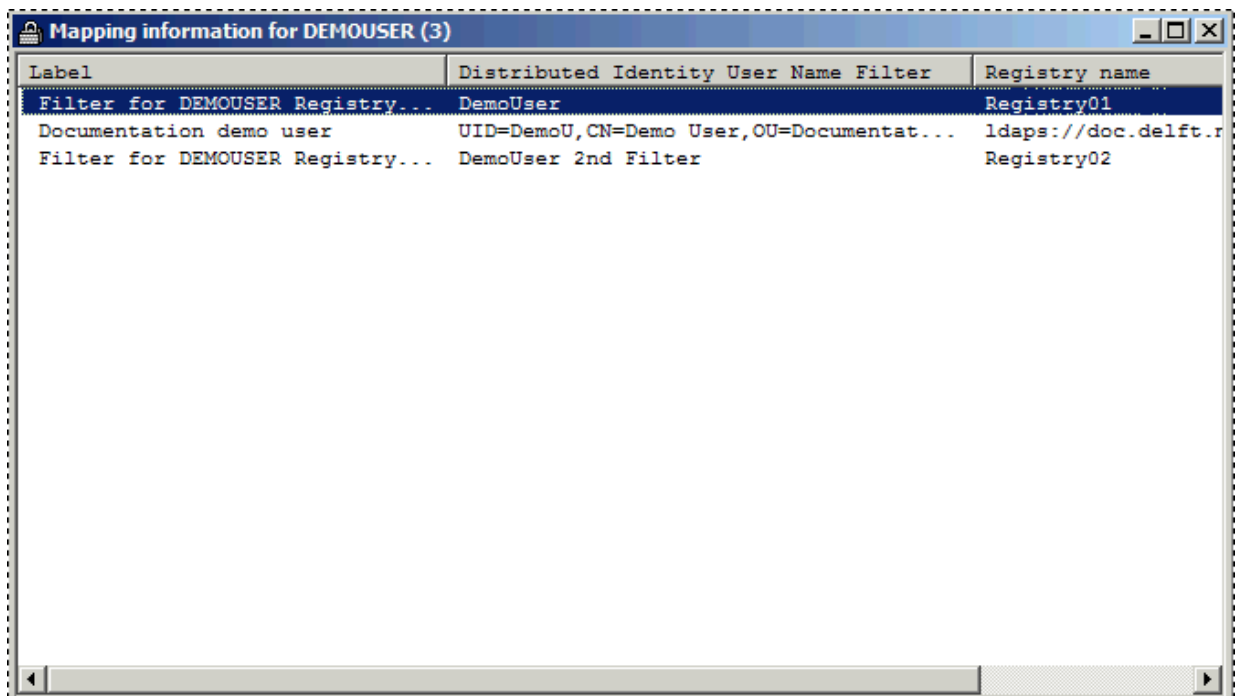

Label	Distributed Identity User Name Filter	Registry name
Filter for DEMOUSER Registry...	DemoUser	Registry01
Documentation demo user	UID=DemoU,CN=Demo User,OU=Documentat...	ldaps://doc.delft.r
Filter for DEMOUSER Registry...	DemoUser 2nd Filter	Registry02

Figure 52. Mapping information for a user

A Mappings window displays these columns:

Label

The label associated with this mapping profile.

Distributed Identity User Name Filter

The name of the mapping profile.

Registry name

The registry name of the mapping profile.

Chapter 5. Group management

You can use IBM Security zSecure Visual to display, add, duplicate, and delete groups. These tasks are described in the following topics.

“Group table” on page 85

You can review group data, such as owner and connected users, in the Groups table.

“Viewing group properties” on page 87

Use the **Properties of group** window to view and edit the attributes and status of groups.

“Adding a subgroup” on page 88

Use the **Add subgroup** dialog to add a new subgroup to a group.

“Duplicating a group” on page 90

Use the **Duplicate group** window to create a new group from an existing group.

“Deleting a group” on page 93

Use the **Delete group** dialog to delete a group or to prevent users from using the group (incomplete deletion).

Group table

You can review group data, such as owner and connected users, in the Groups table.

Use the **Find** dialog to view a list of groups. A group is displayed in two colors, blue as default and gray when the installation data of the group is not yet loaded.

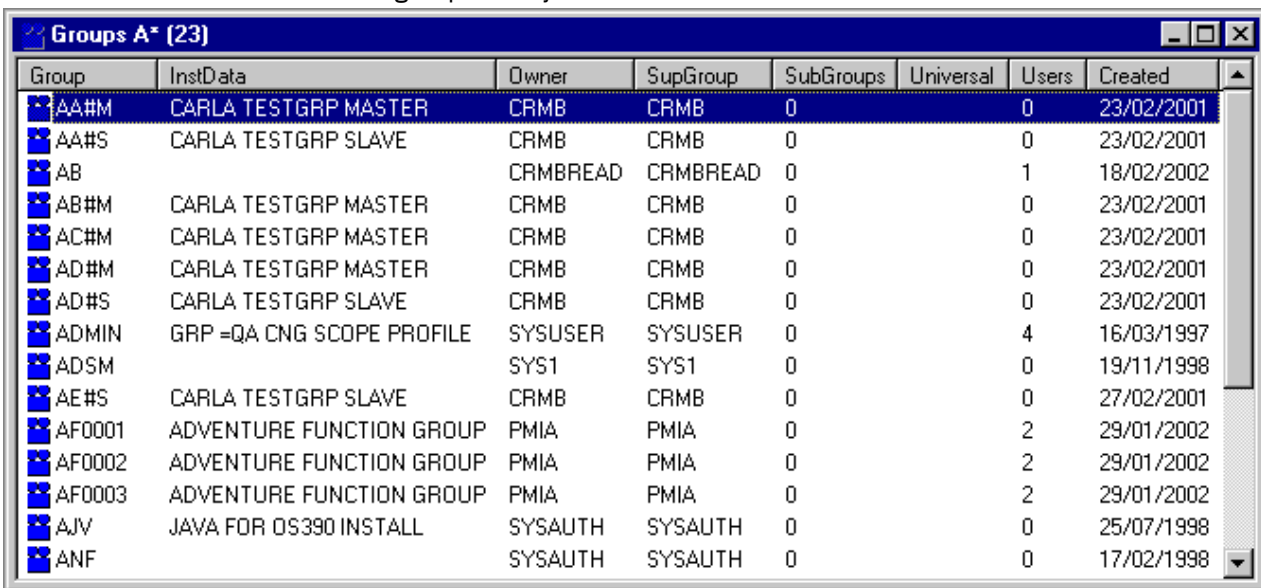

Group	InstData	Owner	SupGroup	SubGroups	Universal	Users	Created
AA#M	CARLA TESTGRP MASTER	CRMB	CRMB	0		0	23/02/2001
AA#S	CARLA TESTGRP SLAVE	CRMB	CRMB	0		0	23/02/2001
AB		CRMBREAD	CRMBREAD	0		1	18/02/2002
AB#M	CARLA TESTGRP MASTER	CRMB	CRMB	0		0	23/02/2001
AC#M	CARLA TESTGRP MASTER	CRMB	CRMB	0		0	23/02/2001
AD#M	CARLA TESTGRP MASTER	CRMB	CRMB	0		0	23/02/2001
AD#S	CARLA TESTGRP SLAVE	CRMB	CRMB	0		0	23/02/2001
ADMIN	GRP =QA CNG SCOPE PROFILE	SYSUSER	SYSUSER	0		4	16/03/1997
ADSM		SYS1	SYS1	0		0	19/11/1998
AE#S	CARLA TESTGRP SLAVE	CRMB	CRMB	0		0	27/02/2001
AF0001	ADVENTURE FUNCTION GROUP	PMIA	PMIA	0		2	29/01/2002
AF0002	ADVENTURE FUNCTION GROUP	PMIA	PMIA	0		2	29/01/2002
AF0003	ADVENTURE FUNCTION GROUP	PMIA	PMIA	0		2	29/01/2002
AJV	JAVA FOR OS390 INSTALL	SYSAUTH	SYSAUTH	0		0	25/07/1998
ANF		SYSAUTH	SYSAUTH	0		0	17/02/1998

Figure 53. Groups table

The list of groups has these columns:

Complex

The name of the zSecure node where the result was found. This column is displayed only if you are operating in multi-system mode.

Group

The ID of the RACF group.

InstData

The purpose and layout of this field are site-defined. Typically it contains organizational data on the group.

Owner

The owner can change the group definition.

SupGroup

The superior group of the group. All groups except group SYS1 belong to one superior group.

SubGroups

Number of subgroups of the group. A subgroup is a group that belongs to another group.

Universal

A universal group can have an unlimited number of users with USE authority connected to it.

Note:

1. A group can be created as a universal group. It is not possible to change the attribute after creation.
2. In most cases, it is not possible to delete a universal group.
3. The old limitation of 5957 connections is still valid for users with authority higher than USE or with the attributes SPECIAL, OPERATIONS, or AUDITOR at the group level.
4. For universal groups, the Connected Users table shows only the users with authority higher than USE or with the attributes SPECIAL, OPERATIONS, or AUDITOR at the group level.
5. On sites where universal groups are not yet supported, the Universal column or field stays empty and disabled.

Users

Number of users connected to the group.

Created

Date of creation of the group.

The extra selection fields for groups in the **Find** dialog are:

Figure 54. Find dialog for groups

Installation data

A substring that appears in the installation data.

Owner

Select groups by owner. The field is used as a filter.

Users

Select groups that have more or less than a certain number of connected users. A blank in the number field selects groups independently of this number. Typing < or > in the number field selects the corresponding operator.

Segment

Select the groups that have the segment you specified. If this option is disabled, you cannot view segments or there are no segments. The option ANY gives you the complete group list, whether the profiles have segments or not.

Viewing group properties

Use the **Properties of group** window to view and edit the attributes and status of groups.

About this task

The Group properties dialog provides detailed information about a specific group.

To view the properties of a group, perform these steps.

Procedure

1. Select a group and select **Navigate > Properties** from the main menu.

Properties of group CRMBQAHU

Group: CRMBQAHU

SupGroup: CRMBQAHW TermUACC: Yes

Owner: CRMBQAHW SubGroups: 0

☐ Universal Users: 0

Created: Friday, March 20, 1998

Installation data

OK Cancel Help

Figure 55. Group properties dialog

2. Double-click on the group.
3. Select a group and press **Enter**.
4. Right-click a group and select **Properties** from the pop-up menu.
5. Select a group and click **Properties** on the toolbar.

The following information is included in the header of the dialog only if you are operating in multi-system mode:

Complex

The name of the complex associated with the user ID.

Node

The name of the node associated with the user ID.

The **Properties** dialog contains these fields:

Group

The ID of the RACF group.

SupGroup

The superior group of the group. All groups except group SYS1 belong to one superior group. You can change this field to another existing group name.

TermUACC

Terminal access is granted through the UACC of TERMINAL profiles, as well as through access list entries.

Owner

The owner can change the group definition. You can change this field for another existing group name.

SubGroups

Number of subgroups of the group. A subgroup is a group that belongs to another group.

Universal

A universal group can have an unlimited number of users with USE authority connected to it. This field is read-only.

Note:

- a. A group can be created as universal group. It is not possible to change the attribute after creation.
- b. In most cases, it is not possible to delete a universal group.
- c. The old limitation of 5957 connections is still valid for users with authority higher than USE or with the attributes SPECIAL, OPERATIONS, or AUDITOR at the group level.
- d. For universal groups, the Connected Users table shows only the users with authority higher than USE or with the attributes SPECIAL, OPERATIONS, or AUDITOR at the group level.
- e. On sites where universal groups are not yet supported, the Universal column or field stays empty and disabled.

Created

Date of creation of the group.

Installation data

The purpose and layout of this field are defined by your organization. You can change the contents of this field.

Adding a subgroup

Use the **Add subgroup** dialog to add a new subgroup to a group.

Procedure

To add a new subgroup to group, complete these steps:

1. Select a group and select **Action>Add subgroup** from the main menu.

You can also start with these actions:

- Click **Add subgroup** on the toolbar.
- Right-click a group and select **Add subgroup** from the pop-up menu.

Figure 56. Add subgroup dialog

The following information is displayed for your reference:

Complex: Node

The complex and node names to which this action applies are displayed in the header of the dialog only if you are operating in multi-system mode.

Group

Displays the name of the group to which you are adding a subgroup.

Supgroup

Displays the supergroup of the group to which you are adding a subgroup.

Universal

Indicates whether the selected group is a universal group.

Installation Data

Displays the data for the group to which you are adding a new subgroup.

2. Change these fields as needed:

New group

Group

Required. You must change the name from the copied name to a new name.

Installation Data

Required. You must change the copied data to new data.

Additional Actions

Enforce creation of data set profile

Optional. Creates a generic data set profile with the new group name as High Level Qualifier or HLQ. It has the new group as owner and a UACC of none. This command is also available on the Action menu.

Define Alias

Optional. Defines an alias for the group pointing to the user catalog. You must know the user catalog data set name to use this option. This command is also available on the Action menu. This action attempts to retrieve the user catalog data set name by searching the XFACILIT class, or the class configured as the Site Module general resource class during the server setup, as described in the *IBM Security zSecure CARLa-Driven Components: Installation and Deployment Guide*. It looks for profiles with names starting with "CKG.UCAT." using the SHOW MYACCESS command. If one or more such profiles are found, this option can be activated. If more than one data set name is found, you are prompted to select one of them when activating the option.

Note: Note: If your access is NONE, the profiles with names starting with "CKG.UCAT." are ignored.

3. Click **OK** to create the subgroup, or click **Cancel** to cancel the change.
4. If you are operating in multi-system mode, the **Select Nodes** dialog displays your preferred list of nodes.

If you have performed an action already, the nodes that you selected previously are displayed. Complete these steps if you are using multi-system mode:

- a) Specify the nodes to which the action applies. You must select at least one node to continue. The local node entry is highlighted.
- b) If a node is defined as a zSecure node and an RRSF node, select only one of these node types. If you select an RRSF node, you can use the **AT** or **ONLYAT** options to select from the drop-down list an alternative user ID to run the command.
- c) Click **OK** to verify the selected list of nodes. The action is performed for each selected node.

Duplicating a group

Use the **Duplicate group** window to create a new group from an existing group.

About this task

You can create a group by duplicating a group, or by adding a new subgroup to a group. The duplicate group has the same connects, permits, and attributes as the original group. Adding a subgroup to a group is described in [“Adding a subgroup”](#) on page 88.

Note: If you are operating in multi-system mode, you can duplicate groups across zSecure nodes only; you cannot duplicate groups across multiple RRSF nodes.

Procedure

To duplicate a group, follow these steps:

1. Select a group and click **Action > Duplicate** in the main menu.

You can also start with these actions:

- Select a group and click **Duplicate** on the toolbar.
- Right-click a group and select **Duplicate** from the pop-up menu.

[Complex: PLEX1 Node: TVT8010] Duplicate group ADI

Group: ADI Supgroup: HLQ

☐ Universal

Installation Data:

New group

Group: ADI Supgroup: HLQ

☐ Universal

Installation Data:

Additional Actions

☐ Enforce creation of data set profile ADI.**

☐ Define Alias

☐ Do not duplicate OMVS segment

Segment

OMVS z/OS UNIX group (grpid):

OK Cancel Help

Figure 57. Duplicate group dialog

The following information is displayed for your reference:

Complex: Node

The complex and node names to which this action applies are displayed in the header of the dialog only if you are operating in multi-system mode.

Group

Displays the name of the group from which you are creating the new group.

Supgroup

Displays the supergroup of the group from which you are creating a group. This group becomes the supergroup of the new group.

Universal

Indicates whether the selected group is a universal group.

Installation Data

Displays the data for the group from which you are creating a new group.

2. Change these fields as needed:

New group

Group

Required. Change the name from the copied name to a new name.

Installation Data

Required. The data shown is copied from the group you are using to create the new group. You can change the copied data to new data.

Additional Actions

Enforce creation of data set profile

Optional. Creates a generic data set profile with the new group name as High Level Qualifier or HLQ. It has the new group as owner and a UACC of none. This command is also available on the Action menu.

Define Alias

Optional. Defines an alias for the group pointing to the user catalog. You must know the user catalog data set name to use this option. This command is also available on the Action menu.

Note: This action attempts to retrieve the user catalog data set name by searching the XFACILIT class, or the class configured as the Site Module general resource class during the server setup, as described in the *IBM Security zSecure CARLa-Driven Components: Installation and Deployment Guide*. It looks for profiles with names starting with "CKG.UCAT." using the SHOW MYACCESS command. If one or more such profiles are found, this option can be activated. If more than one data set name is found, you are prompted to select one of them when activating the option.

Do not duplicate OMVS Segment

Prevents the duplication of the OMVS Segment of the existing group.

Segment

If the segment is present in the original group profile, the value is copied to the new group and displayed in this field. If no segment value exists for the duplicated group or if the segment is not in your scope, this field is disabled. If this field is disabled, you cannot create this segment for the new group in this dialog. For more information about the authorities needed to manage segments, see [“Authorities and settings required to manage segments” on page 123](#).

OMVS z/OS UNIX group (grpid)

The z/OS UNIX group identifier. To have the system assign an unused value, use "auto." If you want more than one group to share the group ID, add "s" at the end of the grpid value.

3. Click **OK** to create the duplicate group, or click **Cancel** to cancel the changes.
4. If you are operating in multi-system mode, the **Select Nodes** dialog displays your preferred list of nodes.
If you have performed an action already, the zSecure nodes that you selected previously are displayed.
Complete the following steps if you are using multi-system mode.

Note: You cannot duplicate a group across multiple RRSF nodes.

- a) Specify the nodes to which the action applies. You must select at least one node to continue. The local node entry is highlighted.
- b) Click **OK** to verify the selected list of nodes. The action is performed for each selected node.

Deleting a group

Use the **Delete group** dialog to delete a group or to prevent users from using the group (incomplete deletion).

About this task

You can delete a group only if the group does not own resources. If the group owns resources, the group remains present. However, because all permits and connects have been removed, no user can use the group. A dialog is displayed to inform you about the incomplete deletion.

Procedure

Follow these steps to delete a group:

1. Select the group and click **Action > Delete** in the main menu.

You can also use these actions:

- Select the group and press the **Delete** key.
- Right-click a group to display the pop-up menu and select **Delete**.
- Select the group and click **Delete** from the toolbar.

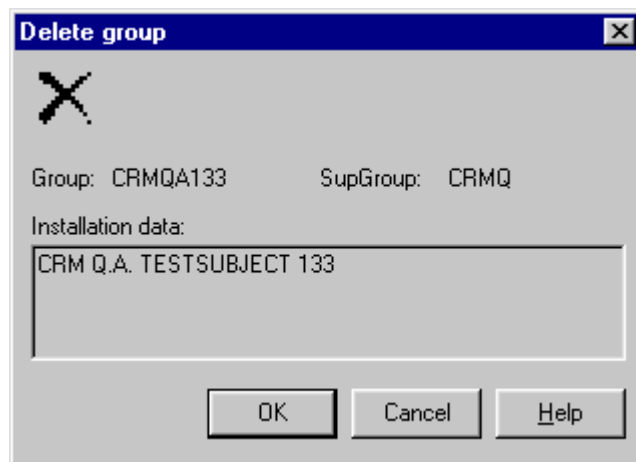

Figure 58. Delete group dialog

The dialog lists the **Group**, **SupGroup**, and Installation Data of the group to be deleted. If you are operating in multi-system mode, the associated complex and node names are listed at the top of the dialog.

2. Click **OK** to delete the group, or click **Cancel** to quit the dialog without making changes.
3. If you are using multi-system mode, the **Select Nodes** dialog displays your preferred list of nodes. If you have performed an action already, the nodes that you selected previously are displayed.

Complete these steps if you are using multi-system mode:

- a) Specify the nodes to which the action applies. You must select at least one node to continue. The local node entry is highlighted.
- b) If a node is defined as a zSecure node and an RRSF node, select only one of these node types. If you select an RRSF node, you can use the **AT** or **ONLYAT** options to select from the drop-down list an alternative user ID to run the command.
- c) Click **OK** to verify the selected list of nodes. The action is performed for each selected node.

Chapter 6. Connect management

Perform connect management tasks in the Visual Client to establish and maintain the connection associations between users and groups.

RACF users are connected to one or more groups. Different kinds of connects result in different authorizations for the users. Users get at least some of the authorizations of their groups. Their authorizations depend on the attributes of the connect, but they can use the resources that their groups have access to. Connection relationships between users and groups are described in the following topics.

[“Connects table” on page 95](#)

Review connects and access levels for a user or group in the Connects table.

[“Connects in multi-system mode” on page 96](#)

Follow these guidelines to create and change connects for users and groups in multi-system mode.

[“Viewing and changing Connect properties” on page 96](#)

Use the **Properties** dialogs for users and groups to view or change the properties of a connect.

[“Creating a connect” on page 100](#)

To view or change the properties of a connect, use the **Properties** dialogs for users and groups.

[“Deleting a connect” on page 102](#)

Use the **Delete connect** dialog to delete the connects of a user and a group.

[“Copy, merge, and move functions for connects” on page 103](#)

Use the **Drag and Drop** and **Copy and Paste** functions to copy, merge, and move connects.

Connects table

Review connects and access levels for a user or group in the Connects table.

The **Connects** table displays the connects of a user or group. Use these methods to open the connects table:

- Select a user or group and select **Navigate > Connects** from the main menu.
- Right-click a user or group and select **Connects** from the pop-up menu.
- Select a user or group and click **Connect** on the toolbar.

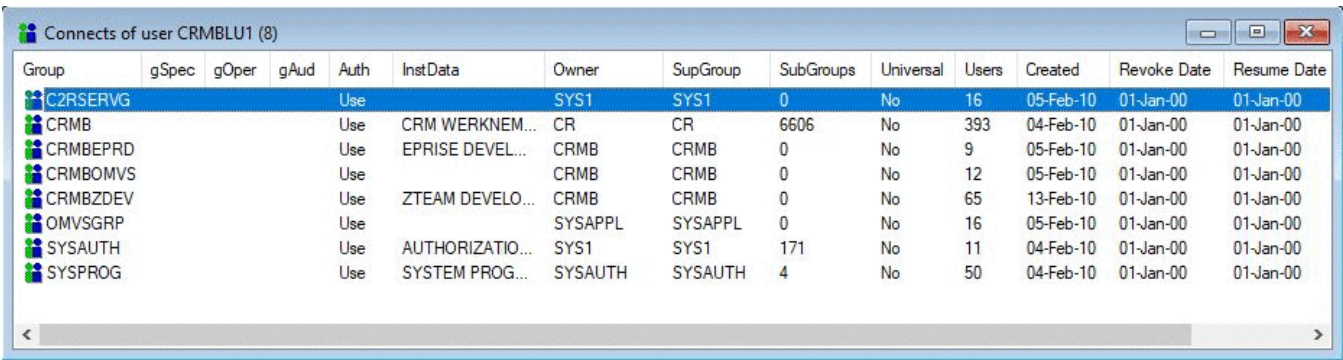

Group	gSpec	gOper	gAud	Auth	InstData	Owner	SupGroup	SubGroups	Universal	Users	Created	Revoke Date	Resume Date
C2RSERVG				Use		SYS1	SYS1	0	No	16	05-Feb-10	01-Jan-00	01-Jan-00
CRMB				Use	CRM WERKNEM...	CR	CR	6606	No	393	04-Feb-10	01-Jan-00	01-Jan-00
CRMBEPRD				Use	EPRISE DEVEL...	CRMB	CRMB	0	No	9	05-Feb-10	01-Jan-00	01-Jan-00
CRMBOMVS				Use		CRMB	CRMB	0	No	12	05-Feb-10	01-Jan-00	01-Jan-00
CRMBZDEV				Use	ZTEAM DEVELO...	CRMB	CRMB	0	No	65	13-Feb-10	01-Jan-00	01-Jan-00
OMVSGRP				Use		SYSAPPL	SYSAPPL	0	No	16	05-Feb-10	01-Jan-00	01-Jan-00
SYSAUTH				Use	AUTHORIZATIO...	SYS1	SYS1	171	No	11	04-Feb-10	01-Jan-00	01-Jan-00
SYSPROG				Use	SYSTEM PROG...	SYSAUTH	SYSAUTH	4	No	50	04-Feb-10	01-Jan-00	01-Jan-00

Figure 59. Connects table

The **Connects** table has the following columns.

For groups, the other columns are the same as the group table in [“Group table” on page 85](#).

Note: For universal groups, the Connected Users table shows only the users with authority higher than USE or with the SPECIAL, OPERATIONS, or AUDITOR attributes at the group level.

For users, the other columns are the same as the user table in [“User table” on page 55](#), except the revoked column. The revoked column indicates the users whose connection to the group is revoked.

Complex

The name of the zSecure node where the result was found. This column is displayed only if you are operating in multi-system mode.

Auth

Connect authority. The value can be any of these options:

Use

The user can access the resources that the group has access to.

Create

The user has the same authorizations as with **Use**. The user is also authorized to create data sets and data set profiles that have a High-Level-Qualifier (HLQ) as the name of the group.

Connect

The user has the same authorizations as with **Create** and is also authorized to connect existing users to the group.

Join

The user has the same authorizations as with **Connect** and is also authorized to create new subgroups.

gSpec

Group special attribute. When a user is connected with the group special attribute, the user can do everything with users, groups, and resources that are in the scope of the group, except changing auditing attributes.

gOper

Group operations attribute. When a user is connected to a group with the group operations attribute, the user can do everything with resources that are in the scope of the group.

gAud

Group auditor attribute. When a user is connected to a group with the group auditor attribute, the user can change auditing attributes of the users, groups, and resources that are in the scope of the group.

Connects in multi-system mode

Follow these guidelines to create and change connects for users and groups in multi-system mode.

You can connect users and groups only on the same node. You cannot connect users and groups across separate nodes. However, if the same-name groups and users exist in another node, you can propagate the connects to that node.

Note: Use caution if you intend to propagate connects across nodes. You can create unintended consequences if the names and groups are not identical.

Example of unintended consequences:

If you have two users with different names but identical user IDs on separate nodes, you can unintentionally propagate a user's connect properties to a different user. The Visual client does not ensure that user IDs refer to the same user or group names.

Viewing and changing Connect properties

Use the **Properties** dialogs for users and groups to view or change the properties of a connect.

Procedure

1. To see the properties of the connected users of a group, perform one of these steps:
 - Select the users and select **Navigate > Show Connects** from the main menu.
 - Right-click the users and select **Show Connects** from the pop-up menu.
 - Click **Show Connects** on the toolbar.

If you want to see the connects between a group and its users, the columns of the resulting table are described in Chapter 4, “User management,” on page 55.

If you want to see the connects between the groups of a user, the columns of the resulting table are described in Chapter 5, “Group management,” on page 85.

2. To see or change the properties of a connect, perform one of these steps:

- Select the connected user or group and select **Navigate > Properties** from the main menu.
- Right-click a connected user or group and select **Properties** from the pop-up menu.
- Click **Properties** on the toolbar.

The resulting dialog depends on whether you select to view properties for a user or group.

3. If you select to view properties for a group, the following dialog is displayed:

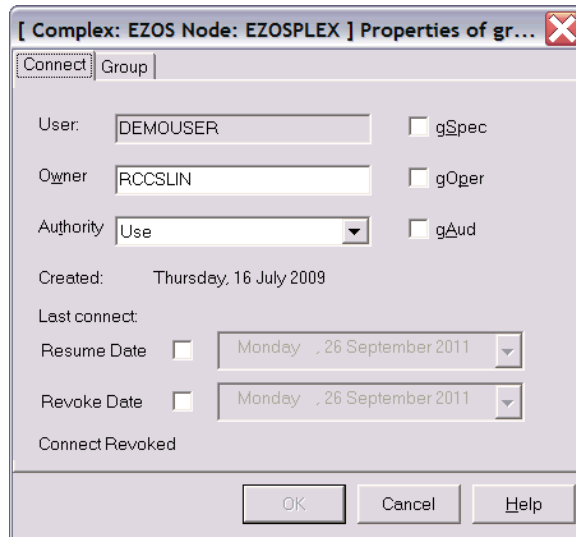

Figure 60. Connect properties dialog for a group

The complex and node names are displayed in the header of the dialog only if you are operating in multi-system mode.

The **Properties** dialog for a group has two tabs: **Connect** and **Group**. Your authorization to create connects on the mainframe determines which of these fields are editable.

The **Connect** tab for group properties displays these fields:

User

The connected user of the selected group.

Owner

The user or group that owns the group.

Authority

Connect authority. From the connect authority dropdown list, you can select either **Use**, **Connect**, **Create** or **Join**.

Use

The user can access the resources that the group has access to.

Create

The user has the same authorizations as with **Use**. The user is also authorized to create data sets and data set profiles that have a High-Level-Qualifier (HLQ) as the name of the group.

Connect

The user has the same authorizations as with **Create** and is also authorized to connect existing users to the group.

Join

The user has the same authorizations as with **Connect** and is also authorized to create new subgroups.

gSpec

Group special attribute. When a user is connected to a group with the group special attribute, the user can do everything with users, groups, and resources that are in the scope of the group, except changing auditing attributes.

gOper

Group operations attribute. When a user is connected to a group with the group operations attribute, the user can do everything with resources that are in the scope of the group.

gAud

Group auditor attribute. When a user is connected to a group with the group auditor attribute, the user can change auditing attributes of the users, groups, and resources that are in the scope of the group.

Created

Date that the connect was created.

Last connect

Most recent time that the user was connected to the group.

Resume Date

Specifies the date that the connection to the group is resumed for the user ID in the **User** field. If the RESUME attribute is required, the check box is selected and the calendar (date selector) is enabled. Use the calendar to specify the date.

Revoke Date

Specifies the date that the connection to the group is revoked for the user ID in the **User** field. If the REVOKE attribute is required, the check box is selected and the calendar (date selector) is enabled. Use the calendar to specify the date. To change the status from active to revoked, specify a date that is *equal to or prior to the current date*. If you specify today's date or a prior date, the Visual Client issues the REVOKE command immediately instead of scheduling it for a future date.

Connect Revoked

Indicates the revocation status of the user in the **User** field. This field is Read-only. **Revoked** indicates the status is currently revoked. No value (blank) indicates the status is active or suspended. To change the revocation status, you must update the revoke and resume dates.

In the Group tab, you see the Group Properties fields. For detailed description, see [“Viewing group properties”](#) on page 87.

4. Click **OK** to apply your changes.
5. If you select to view properties for a user, the following dialog is displayed:

Figure 61. Connect properties dialog for a user

The complex and node names are displayed in the header of the dialog only if you are operating in multi-system mode.

The **Properties** dialog for a user has four tabs: **Connect**, **Attributes**, **More Attributes**, and **Status**. Your authorization to create connects on the mainframe determines which of the fields on these tabs are editable.

The **Connect** tab for user properties displays these fields.

Group

The connected group of the selected user.

Owner

The user or group that owns the user.

Authority

Connect authority. From the connect authority dropdown list, you can select either **Use**, **Connect**, **Create** or **Join**.

Use

The user can access the resources that the group has access to.

Create

The user has the same authorizations as with **Use**. The user is also authorized to create data sets and data set profiles that have a High-Level-Qualifier (HLQ) as the name of the group.

Connect

The user has the same authorizations as with **Create** and is also authorized to connect existing users to the group.

Join

The user has the same authorizations as with **Connect** and is also authorized to create new subgroups.

gSpec

Group special attribute. When a user is connected to a group with the group special attribute, the user can do everything with users, groups, and resources that are in the scope of the group, except changing auditing attributes.

gOper

Group operations attribute. When a user is connected to a group with the group operations attribute, the user can do everything with resources that are in the scope of the group.

gAud

Group auditor attribute. When a user is connected to a group with the group auditor attribute, the user can change auditing attributes of the users, groups, and resources that are in the scope of the group.

Created

Date that the connect was created.

Last connect

Most recent time that the user was connected to the group.

Resume Date

Specifies the date that the connection to the user ID is resumed for the group ID in the **Group** field. If the RESUME attribute is required, the check box is selected and the calendar (date selector) is enabled. Use the calendar to specify the date.

Revoke Date

Specifies the date that the connection to the user ID is revoked for the group ID in the **Group** field. If the REVOKE attribute is required, the check box is selected and the calendar (date selector) is enabled. Use the calendar to specify the date. To change the status from active to revoked, specify a date that is *equal to or prior to the current date*. If you specify today's date or a prior date, the Visual Client issues the REVOKE command immediately instead of scheduling it for a future date.

Connect Revoked

Indicates the revocation status of the user. This field is Read-only. **Revoked** indicates the status is currently revoked. No value (blank) indicates the status is active or suspended. To change the revocation status, you must update the revoke and resume dates.

The Attributes, More Attributes, and Status tabs are described in [“Viewing user properties” on page 59](#).

6. Click **OK** to apply your changes.

Creating a connect

To view or change the properties of a connect, use the **Properties** dialogs for users and groups.

About this task

A connect is a relation between a user and a group. The kind of the relation between a user and a group depends on its attributes.

Procedure

1. To create a connect, select either users or groups and perform one of these steps:
 - Select **Action > Connect** from the main menu.
 - Right-click a user or group and select **Connect** from the pop-up menu.
 - Click **Connect** on the toolbar.

Figure 62. Create connect dialog

The complex and node names are displayed in the header of the dialog only if you are operating in multi-system mode.

2. Enter the user ID or group.

You can select from these options:

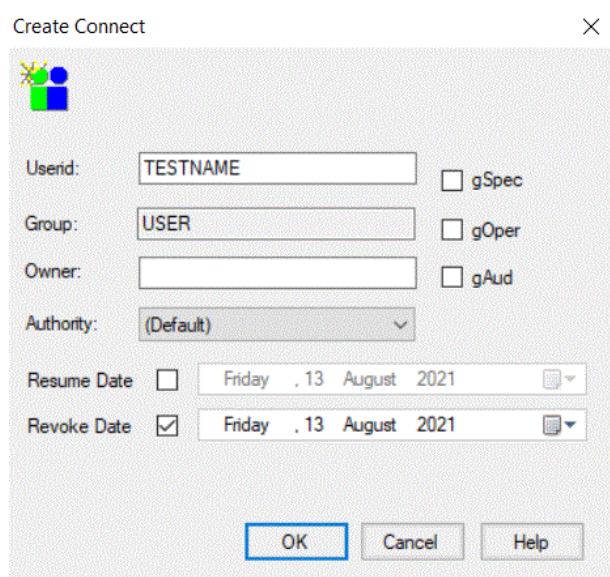
Authority

Connect authority. The connect authority is either Use, Connect, Create, or Join.

Use

The user can access the resources that the group has access to.

Create

The user has the same authorizations as with **Use**. The user is also authorized to create data sets and data set profiles that have a High-Level-Qualifier (HLQ) as the name of the group.

Connect

The user has the same authorizations as with **Create** and is also authorized to connect existing users to the group.

Join

The user has the same authorizations as with **Connect** and is also authorized to create new subgroups.

gSpec

Group special attribute. When a user is connected to a group with the group special attribute, the user can do everything with users, groups, and resources that are in the scope of the group, except changing auditing attributes.

gOper

Group operations attribute. When a user is connected to a group with the group operations attribute, the user can do everything with resources that are in the scope of the group.

gAud

Group auditor attribute. When a user is connected to a group with the group auditor attribute, the user can change auditing attributes of the users, groups, and resources that are in the scope of the group.

Resume Date

Specifies the date that the connection to the group is resumed for the user ID in the **Userid** field. If the RESUME attribute is required, the check box is selected and the calendar (date selector) is enabled. Use the calendar to specify the date.

Revoke Date

Specifies the date that the connection to the group is revoked for the user ID in the **Userid** field. If the REVOKE attribute is required, the check box is selected and the calendar (date selector) is enabled. Use the calendar to specify the date.

3. Click **OK** to connect.

4. If you are operating in multi-system mode, the **Select Nodes** dialog displays your preferred list of nodes.

If you have performed an action already, the nodes that you selected previously are displayed. If needed, you can change the nodes to which the create-connect action applies. You must select at least one node to continue. Note that local node entry is highlighted.

Note: You can create a connect for users and groups only on the same node. You cannot create a connect for users and groups across separate nodes. However, if the same-name groups and users exist in another node, selecting multiple systems will propagate the new connect to the specified nodes. Use caution if you intend to propagate new connects across nodes. See [“Connects in multi-system mode”](#) on page 96.

If a node is defined as a zSecure node and an RRSF node, you can select only one of these node types. If you select an RRSF node, you can use the **AT** or **ONLYAT** options to select from the dropdown list an alternative user ID to run the command.

a) Click **OK**.

The selected list of nodes is verified, then the create-connect action is performed for each selected node.

5. Click **Cancel** to return to the previous dialog without selecting any nodes.

Attributes gSpec, gOper, and gAud

The **GrpSpecial**, **GrpOperations**, and **GrpAuditor** scope attributes might not be available.

If the attributes **GrpSpecial**, **GrpOperations**, and **GrpAuditor** display in gray, you cannot specify the attributes. The new connect cannot have them unless the connect exists with these attributes.

Drag-and-drop and copy-paste

You can use the drag-and-drop or Copy-Paste functions to create a connect.

Another way to create connects is by drag-and-drop. A pop-up menu is displayed after dropping users from one list on a group in another list, or vice versa. Select **Connect** to create a connect.

Note: All new connects get the same attributes.

You can also use the Copy-Paste function available on the main menu bar. This function copies all the attributes. For more information, see [“Copy and paste function”](#) on page 30.

Deleting a connect

Use the **Delete connect** dialog to delete the connects of a user and a group.

Procedure

To delete connects, follow these steps:

1. Select the connects in a **Connects** table and perform one of these steps:
 - Select **Action > Delete** from the main menu.
 - Right-click the connects and select **Delete** from the pop-up menu.
 - Click **Delete** on the toolbar.
 - Press the **Delete** key.
 - Drag the connects and drop them on the Recycle Bin.

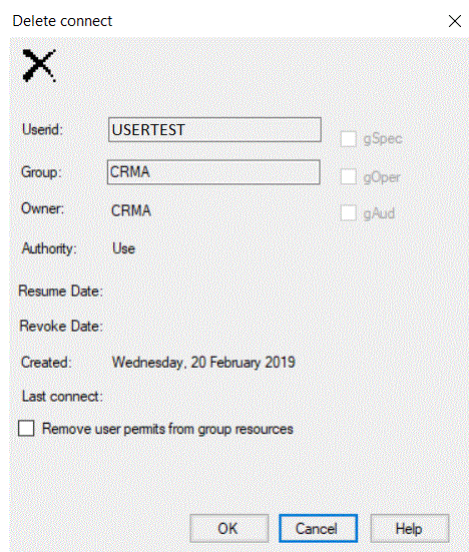

Figure 63. Delete connect dialog

2. Specify that the user must be removed from all access lists of group resources in the **Remove user permits from group resources** option.
3. Click **OK** to delete or remove the connect.
4. If you are operating in multi-system mode, the **Select Nodes** dialog displays your preferred list of nodes. If you have performed an action already, the nodes that you selected previously are displayed.
 - a) Select the nodes to which the delete-connect action applies. You must select at least one node to continue. Note that the local node entry is highlighted.

Note: You can delete a connect for users and groups only on the same node. You cannot delete a connect for users and groups across separate nodes. However, if the same-name groups and users exist in another node, selecting multiple systems will propagate the delete-connect action to the

specified nodes. Use caution if you intend to propagate the delete connects action across nodes. See “Connects in multi-system mode” on page 96.

If a node is defined as a zSecure node and an RRSF node, you can select only one of these node types. If you select an RRSF node, you can use the **AT** or **ONLYAT** options to select from the dropdown list an alternative user ID to run the command.

- b) Click **OK**. The selected list of nodes is verified, then the delete-connect action is performed for each selected node.
- c) Click **Cancel** to return to the previous dialog without selecting any nodes.

Copy, merge, and move functions for connects

Use the **Drag and Drop** and **Copy and Paste** functions to copy, merge, and move connects.

You can copy, merge, and move connects by using **Drag and Drop** or **Copy and Paste**. If you use **Drag and Drop**, you can drag connects from one table and drop them on a similar one. After the drop, a pop-up menu is displayed, listing these options:

Copy

The dragged connects are copied to the target table. If a connect exists and has an authority higher than the dragged connect, the user can choose between copying and merging the connects. If copy is selected, the dragged connects replace the target connects. If merge is selected instead, every new connect has the attributes of both connects and have the highest connect authority.

Note: When copying a connect, if the revoke or resume dates are earlier than or equal to the current date, RACF prevents you from copying or entering the dates. [Table 4 on page 103](#) shows how revoke and resume values are managed for copy-connect actions.

Table 4. Before-and-after revoke-and-resume values for copy-connect operation					
Original Values			Copy Output Values		
Revoke Flag	Revoke Date	Resume Date	Revoke Flag	New Revoke Date	New Resume Date
	None	None		None	None
	GT today	None		*Copy revoke date	None
	GT today	GT revoke date		*Copy revoke date	Copy resume date
	LT today	LE today & GT revoke date		(1)None	None
Yes	LE today	None	**Yes	(2)None	None
	LT today	Today		None	None
Yes	LE today	GT today	**Yes	(3)None	Copy resume date
Yes	None	None	**Yes	None	None
	None	LT today		None	None
	None	Today		None	None
Yes	None	GT today	**Yes	None	Copy resume date
Legend: LT = less than, LE = less than or equal to, GT = greater than, None = not specified					

Table 4. Before-and-after revoke-and-resume values for copy-connect operation (continued)

Original Values	Copy Output Values
<p>*For a temporary connect, you must remove the revoke date in order for the copy operation to create a permanent connect.</p> <p>**If the revoke flag is set in the copied values, the initial status of the connect is set to revoked.</p> <p>Copy outcome examples:</p> <p>(1)The resume date takes precedence because it is less than or equal to today's date. The new connection is not set to revoke and resume.</p> <p>(2)The connection is already revoked (date in the past), therefore the new connection is set to be revoked with no revoke or resume dates.</p> <p>(3)The connection has a current status of revoked (date in the past), but a resume date later than today is specified. The new connection is revoked and set to resume with the specified date.</p>	

Merge

The outcomes of merge-connect operations are based on various combinations of resume and revoke dates. The goal is to prevent a connection from becoming unintentionally active in these circumstances:

- Revoking too late.
- Resuming too soon.
- Resuming when a permanent revocation is wanted.

If the outcome from a merger is unexpected or unwanted, open the user or group properties dialog and change the dates. The following example shows how an outcome is derived.

Merge-connect example:

A merger of connects is executed between these connects:

- The current date is November 1.
- The source connect is active with a revoke date of November 15 and no resume date.
- The target connect is active with a revoke date of November 5 and a resume date of December 1st.

The outcome of this operation is a connect that is currently active until revoked on November 5, with no resumption date.

Move

The move action is a combination of a copy or merge followed by a delete of the successfully copied or merged connects. A dialog in which you can specify the move options is displayed. The **Remove user permits from group resources** option specifies whether the user must be removed from the access list of resource profiles of the group on the delete action.

Select **Copy and Paste** from the main menu to perform a copy and paste operation. For more information about **Copy and Paste**, see [“Copy and paste function” on page 30](#).

Chapter 7. Resource management

The administrator performs zSecure resource management tasks to maintain the access rules that different users and groups have to resources.

[“Resource profiles” on page 105](#)

Rules for access to various kinds of resources are kept in resource classes as profiles. This section describes these resource profiles.

[“Adding a resource profile” on page 108](#)

Use the **Add resource profile** dialog to create a resource profile from scratch.

[“Duplicating a resource profile” on page 110](#)

Use the **Duplicate resource profile** dialog to create a resource profile from an existing profile.

[“Editing resource profile properties” on page 111](#)

Use the **Properties of resource profile** dialog to change the properties of a resource profile.

[“Deleting a resource profile” on page 113](#)

Use the **Delete resource profile** dialog to delete a resource profile.

[“Modifying an Access List” on page 114](#)

Use the **Access list** window to view, add, and change entries in the access list of a resource profile.

[“Adding a user or group to an access list” on page 116](#)

Use the **Add to access list** dialog to add a user or group to the access list of a resource profile.

[“Editing an access list entry” on page 117](#)

Use the **Edit Access List** dialog to edit the entry of a user or group in the access list of a resource profile.

[“Deleting an access list entry” on page 118](#)

Use the **Delete** option to remove the entry of a user or group in the access list of a resource profile.

[“Profile members” on page 118](#)

The administrator uses these guidelines to plan and implement the use of grouping classes.

[“Viewing and changing a member list” on page 119](#)

Use the **Members** window to view and change the member list of a general resource profile.

[“Adding a member” on page 120](#)

Use the **Add member** dialog to add a new member to a member list of a resource profile.

[“Editing a member” on page 121](#)

Use the **Edit member** dialog to change a member of a list.

[“Deleting a member” on page 121](#)

Use the **Delete** function to delete a member from a list.

[“Refreshing a class” on page 122](#)

Use the **Refresh** function to refresh a class after changing resource profiles in the RACF database.

Resource profiles

Rules for access to various kinds of resources are kept in resource classes as profiles. This section describes these resource profiles.

Access checks are done against specific resource classes, depending on the type of resource the access check is for. For example, DATASET for reading a data set, or TERMINAL to see if you can log on using a particular machine. Profiles within each class describe sets of access settings. The profile name can be generic, like a mask specification. RACF determines which access settings apply by looking for the profile name that best matches the resource name within the particular class.

In RACF, a distinction is made between DATASET profiles and all other resource profiles. The DATASET profiles reside in the DATASET class which controls access to data sets. All other resource profiles are called *General Resource Profiles*. zSecure Visual lets you work with both types of profiles.

To protect a resource with a profile, the profile has to reside in the appropriate class. The name of the profile needs to match the name of the resource. For example, to protect dataset CKR.CKR250.SCKRLOAD, you can make a profile named CKR.CKR250.SCKRLOAD in the DATASET class.

To avoid creating a resource profile for every resource, RACF enables you to use generic characters in the profile name. You can use character * to represent one qualifier, or the rest of the current qualifier. The ** sequence matches zero or more qualifiers. The following examples show the matches based on the use of the * character:

```
CKR.CKR*.SCKRLOAD matches CKR.CKR250.SCKRLOAD.
CKR.CKR250.SCKRLOAD.* does not match CKR.CKR250.SCKRLOAD,
                        because it has no fourth qualifier.
CKR.** matches CKR.CKR250.SCKRLOAD.
CKR.**.SCKRLOAD matches CKR.CKR250.SCKRLOAD.
```

If there are different resource profiles that match a certain resource, RACF uses the most specific profile. It is the one with the most characters left of the first generic character.

Resource table

You can review resource profile contents in the Resources table.

Typically a profile contains an access list that specifies the access to the resources, which users and groups have, covered by the profile. Some general resource classes grant access by a different procedure.

Use the **Find** dialog to locate a list of all resources. You can use * in the class to get profiles of different resource classes in one table. If you leave the class field empty, you can get all resources but without users or groups.

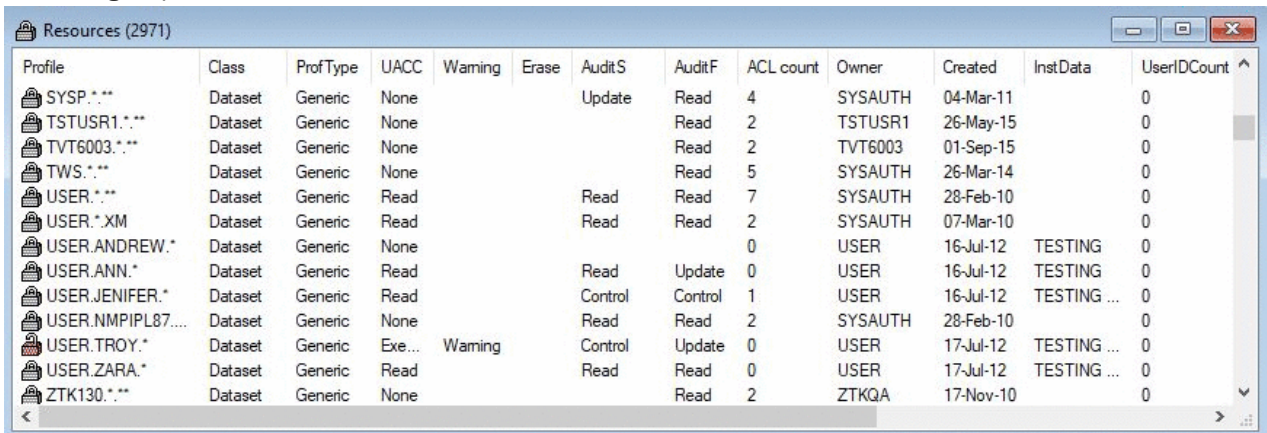

Profile	Class	ProfType	UACC	Warning	Erase	AuditS	AuditF	ACL count	Owner	Created	InstData	UserIDCount
SYSP.**	Dataset	Generic	None			Update	Read	4	SysAUTH	04-Mar-11		0
TSTUSR1.**	Dataset	Generic	None				Read	2	TSTUSR1	26-May-15		0
TVT6003.**	Dataset	Generic	None				Read	2	TVT6003	01-Sep-15		0
TWS.**	Dataset	Generic	None				Read	5	SysAUTH	26-Mar-14		0
USER.**	Dataset	Generic	Read			Read	Read	7	SysAUTH	28-Feb-10		0
USER.*.XM	Dataset	Generic	Read			Read	Read	2	SysAUTH	07-Mar-10		0
USER.ANDREW.*	Dataset	Generic	None					0	USER	16-Jul-12	TESTING	0
USER.ANN.*	Dataset	Generic	Read			Read	Update	0	USER	16-Jul-12	TESTING	0
USER.JENIFER.*	Dataset	Generic	Read			Control	Control	1	USER	16-Jul-12	TESTING ...	0
USER.NMPIPL87...	Dataset	Generic	None			Read	Read	2	SysAUTH	28-Feb-10		0
USER.TROY.*	Dataset	Generic	Exe...	Warning		Control	Update	0	USER	17-Jul-12	TESTING ...	0
USER.ZARA.*	Dataset	Generic	Read			Read	Read	0	USER	17-Jul-12	TESTING ...	0
ZTK130.**	Dataset	Generic	None				Read	2	ZTKQA	17-Nov-10		0

Figure 64. Resources table

The resulting fields in the **Resource** table are:

Complex

The name of the zSecure node where the result was found. This column is displayed only if you are operating in multi-system mode.

Class

Class in which the profile resides.

Profile

Name of the profile.

ProfType

Profile type. For general resources, it can be discrete or generic. For data sets, it can be generic, nonvsam, vsam, tapedsn, or model.

UACC

Access granted by the profile to any user whose access cannot be determined from the access list.

Warning

A profile in warning mode always allows access to the resource (!), but if the access is more than the access that the Access List or UACC grants, an audit log record is written.

Erase

Overwrite the dataset on deletion. This flag is only taken into account if the central Erase flag has been set using a SETROPTS ERASE command.

AuditS

Audit level for successes.

AuditF

Audit level for failures.

ACLCount

Number of user IDs and groups on the access list of the profile.

Owner

User ID or group that can change the profile.

Notify

User ID that receives a message when an audited violation occurs.

InstData

The contents and means of this field are defined by your organization.

Appldata

This field is only defined for generic resource profiles, which are all resource profiles except profiles in the DATASET class. Its contents and means depend on the class.

Volser

For discrete DATASET profiles, it contains the volumes the profile protects.

Created

Date the profile was created.

UserIDcount

For the IDIDMAP profiles, it indicates the number of user ID associated with this profile.

The extra selection fields for resources in the **Find** dialog are:

Installation data

Select only resources that have the specified pattern in their installation data.

Owner

Select only resources whose owner matches the specified filter.

Segment

Select the resources that have the segment you specified. If this option is disabled, you cannot view segments or there are none. The option *any* gives you the complete resource list, whether the profiles have segments or not.

Viewing mapping information

Use the **Mappings** selection to view mapping information for IDIDMAP profiles.

Procedure

For the IDIDMAP profiles, you can view their associated mapping information by following these steps:

1. Select the IDIDMAP profile from the main menu.
2. Select **Navigate > Mappings**.

Alternatively, you can right-click the IDIDMAP profile to display the pop-up menu and select **Mappings**.

Label	User ID	Registry name
Documentation demo user	DEMOUSER	ldaps://doc.delft.nl.ibm.com

Figure 65. Mapping information of an IDIDMAP profile

On the displayed window, you can view these fields:

Complex

The name of the complex where the result was found. This field is displayed only if you are operating in multi-system mode.

Label

The label associated with the identity mapping.

User ID

The user ID associated with the identity mapping.

Registry name

The registry name of the identity mapping.

Note: You cannot duplicate, add, edit, or delete an IDIDMAP profile. For more information, see [“Viewing mappings” on page 83](#).

Adding a resource profile

Use the **Add resource profile** dialog to create a resource profile from scratch.

About this task

You can create a new resource profile through the resource table.

Note: You can only create generic DATASET profiles, including fully qualified generics.

Procedure

To create a resource profile from scratch, complete these steps:

1. Open a resource table.
2. Select the profile from the resource table and select **Action > Add Resource**.

Figure 66. Add resource profile dialog

3. Enter the profile data.

The fields and options are described here:

Complex: Node

The complex and node names to which this action applies are displayed in the header of the dialog only if you are operating in multi-system mode.

Class

Class in which the profile resides. zSecure Visual uses as default class the class of the profile you have selected. You can change the class.

Profile

Name of the profile.

UACC

Access granted by the profile to any user whose access cannot be determined from the access list.

Warning

A profile in warning mode always allows access to the resource (!), but if the access is more than the access that the Access List or UACC grants, an audit log record is written.

Erase

This flag is only valid when class is DATASET. When the flag is set, the dataset is overwritten on deletion, but only if the central Erase flag has been set using a SETROPTS ERASE command.

Audits

Audit level for successes.

AuditF

Audit level for failures.

Owner

User ID or group that can change the profile.

Notify

User ID that can receive a message when an audited violation has occurred.

InstData

The contents and means of this field are defined by your organization.

Appldata

This field is only defined for generic resource profiles, which are all resource profiles except profiles in the DATASET class. Its contents and means depend on the class.

Refresh

Refreshes the class, so the new profile becomes effective immediately, even for users that have cached profiles of the class. If you do not specify **Refresh**, the profile becomes active only for users that do not have cached profiles.

4. If you need the profile changes to take effect immediately for all users, click **Refresh** to refresh the class. If you do not refresh the class, the profile becomes active only for those users that do not have it cached.
5. Click **OK** to create the profile, or click **Cancel** to cancel the new profile.

If you are operating in single-node mode, **OK** is disabled until you change one or more values.

If you are operating in multi-system mode, **OK** is enabled so you can create the selected resource profile in a different node.

Duplicating a resource profile

Use the **Duplicate resource profile** dialog to create a resource profile from an existing profile.

About this task

You can create a profile by duplicating an existing profile. Duplicating a profile copies the access list and member list of the original profile to a new profile. You can customize the new profile and change the data as required.

Note: You cannot copy a resource profile from a DATASET class to a general resource class or vice versa.

Procedure

To duplicate a resource profile, perform these steps:

1. Select the resource profile in a resources table and select **Action > Duplicate** from the main menu.

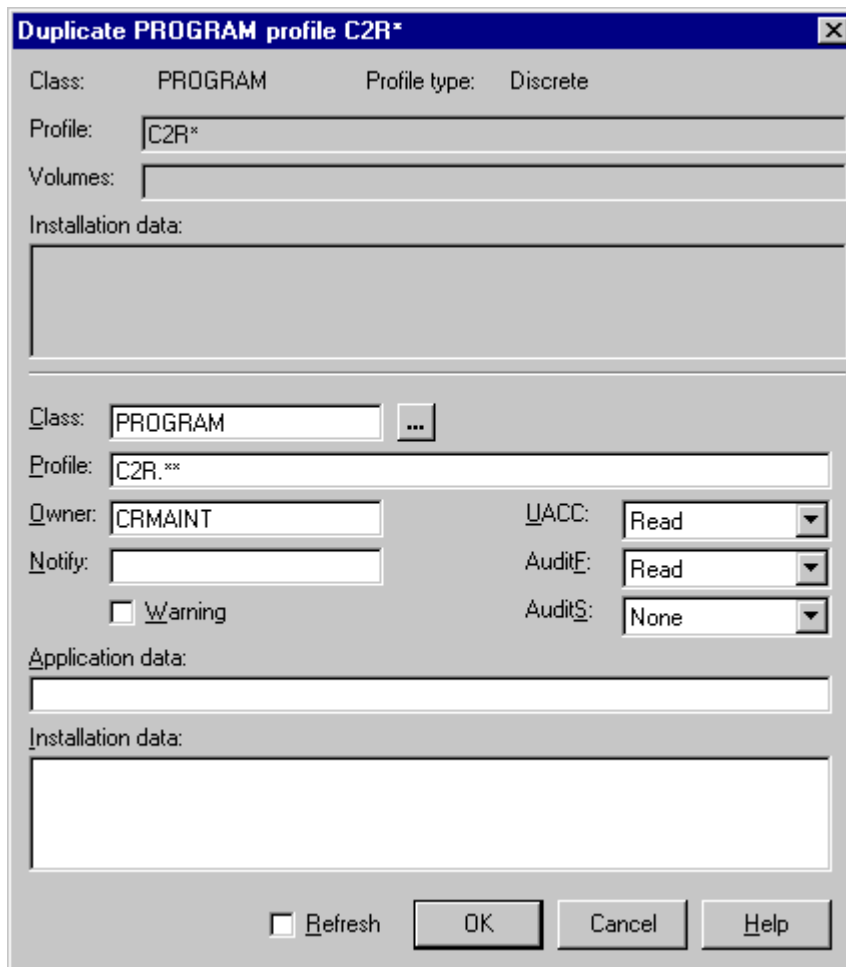

The dialog box is titled "Duplicate PROGRAM profile C2R*". It contains the following fields and controls:

- Class:** PROGRAM (text field)
- Profile type:** Discrete (text field)
- Profile:** C2R* (text field)
- Volumes:** (empty text field)
- Installation data:** (empty text area)
- Class:** PROGRAM (text field with a browse button "...")
- Profile:** C2R.* (text field)
- Owner:** CRMAINT (text field)
- UACC:** Read (dropdown menu)
- Notify:** (empty text field)
- AuditE:** Read (dropdown menu)
- ☐ **Warning** (checkbox)
- AuditS:** None (dropdown menu)
- Application data:** (empty text area)
- Installation data:** (empty text area)
- ☐ **Refresh** (checkbox)
- OK** (button)
- Cancel** (button)
- Help** (button)

Figure 67. Duplicate resource profile dialog

2. If you are duplicating the profile to create a new profile for a single node, change the data in the fields. For descriptions of the fields, see "Adding a resource profile" on page 108.
3. If you need the new profile to take effect immediately for all users, click **Refresh** to refresh the class. If you do not refresh the class, the profile becomes active only for those users that do not have it cached.
4. Click **OK** to create the profile. If you are duplicating the profile for another node, select the nodes to which the profile applies, then click **OK**.

Editing resource profile properties

Use the **Properties of resource profile** dialog to change the properties of a resource profile.

Procedure

To change the properties of a resource profile, complete these steps:

1. Select the profile and select **Navigate > Properties** from the main menu.

- Class:** FACILITY
- Profile type:** Discrete
- Profile:** CKG.CMD.RDELETE (text field)
- Volumes:** (empty text field)
- Owner:** SYSAUTH (text field)
- UACC:** None (dropdown menu)
- Notify:** (empty text field)
- AuditE:** Read (dropdown menu)
- AuditS:** Read (dropdown menu)
- ☐ **Warning**
- Access List Count:** 5
- User ID Count:** 0
- Application data:** (empty text field)
- Installation data:** (empty text field)

At the bottom, there are four buttons: ☐ **Refresh**, **OK**, **Cancel**, and **Help**.

Figure 68. Properties of resource profile dialog

2. Edit the properties as needed.

Note: You *cannot* edit these properties in this dialog:

- Class
- Profile
- Volumes
- Access List Count
- User ID Count

If you are operating in multi-system mode, the complex and node to which you selection applies is displayed in the header of the dialog.

The following properties are displayed:

Class

Class in which the profile resides.

Profile type

Type of the RACF profile, for example, Generic, VSAM, Non VSAM, Model, Type DSN, and so on.

Profile

Name of the profile.

Volumes

For discrete DATASET profiles, this field contains the volumes that the profile protects.

Owner

User ID or group that can change the profile.

Notify

User ID that receives a message when an audited violation occurs.

Warning

A profile in warning mode always allows access to the resource (!), but if the access is more than the access that the Access List or UACC grants, an audit log record is written.

Erase

Overwrite the dataset on deletion. This flag is only taken into account if the central Erase flag has been set using a SETROPTS ERASE command.

ACLCount

Number of user IDs and groups on the access list of the profile. You cannot directly change the number here. However, if you select the profile and select **Navigate > Access List** from the main menu, you can extend or shorten the access list.

Application data

This field is only defined for generic resource profiles, which are all resource profiles except profiles in the DATASET class. Its contents and means depend on the class.

Installation data

The contents and means of this field are defined by your organization.

Profile type

Type of profile.

UACC

Access granted by the profile to any user whose access cannot be determined from the access list.

AuditF

Audit level for failures.

Audits

Audit level for successes.

User ID count

For the IDIDMAP profiles, it indicates the number of user IDs associated with this profile.

3. Click **Refresh** to refresh the class if you need the profile changes to take effect immediately.
4. Click **OK** to apply your changes.
5. If you are operating in multi-system mode, the **Select Nodes** dialog displays your preferred list of nodes. If you have performed an action already, the nodes that you selected previously are displayed. Complete these steps if you are using multi-system mode:
 - a) Specify the nodes to which the action applies. You must select at least one node to continue. Note that the local node entry is highlighted.
 - b) If a node is defined as a zSecure node and an RRSF node, select only one of these node types. If you select an RRSF node, you can use the **AT** or **ONLYAT** options to select from the dropdown list an alternative user ID to run the command.
 - c) Click **OK** to verify the selected list of nodes. The action is performed for each selected node.

Deleting a resource profile

Use the **Delete resource profile** dialog to delete a resource profile.

Procedure

To delete a resource profile, follow these steps:

1. Select the resource profile in a resource table and select **Action > Delete** from the main menu.

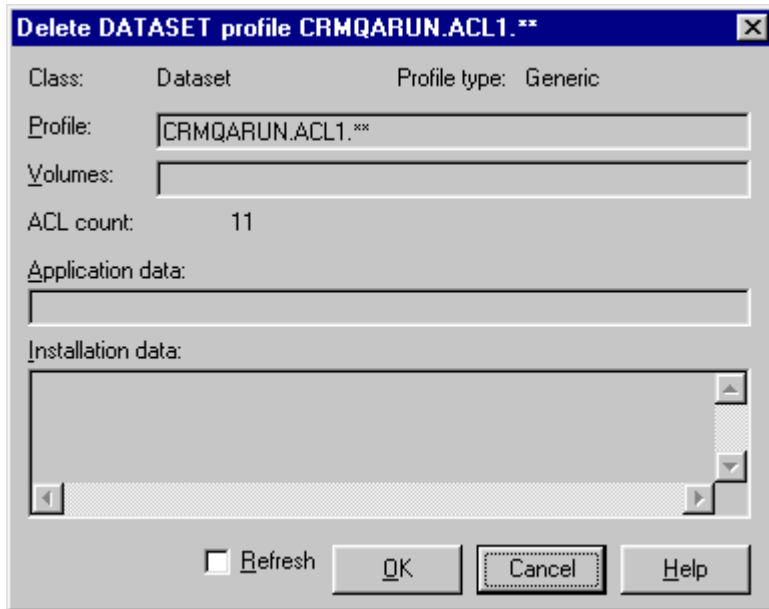

Figure 69. Delete resource profile dialog

2. Select **Refresh** to apply the deletion of the profile immediately.
3. Click **OK** to delete the profile.
4. If you are operating in multi-system mode, the **Select Nodes** dialog displays your preferred list of nodes. If you have performed an action already, the nodes that you selected previously are displayed. Complete these steps if you are using multi-system mode:
 - a) Specify the nodes to which the action applies. You must select at least one node to continue. Note that the local node entry is highlighted.
 - b) If a node is defined as a zSecure node and an RRSF node, select only one of these node types. If you select an RRSF node, you can use the **AT** or **ONLYAT** options to select from the dropdown list an alternative user ID to run the command.
 - c) Click **OK** to verify the selected list of nodes. The action is performed for each selected node.

Modifying an Access List

Use the **Access list** window to view, add, and change entries in the access list of a resource profile.

About this task

A resource profile typically has an access list, which is a list of user IDs and group IDs, their granted access and, optionally, a condition. Access list is also known as Access Control List (ACL).

Procedure

1. To view the access list of a resource profile, select the profile and click **Navigate > Access List** in the main menu.

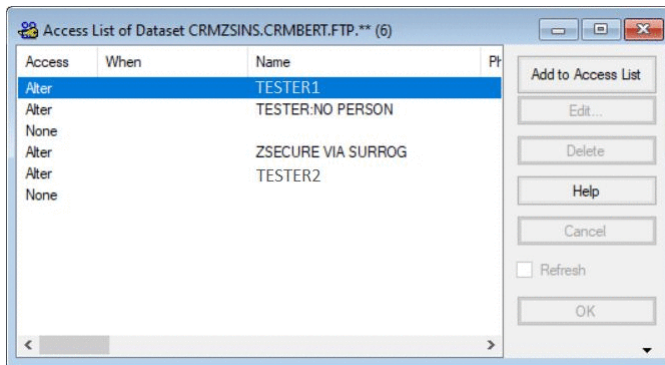

Figure 70. Access list

When a group is placed on the access list, all its users get access, see [“Viewing an Effective Access List”](#) on page 52. The user and group columns are described in Chapter 2, “IBM Security zSecure Visual customization and primary tasks,” on page 17 and Chapter 4, “User management,” on page 55. The following columns are also in the access list table:

Node

The name of the node that is associated with the ID.

ID

User ID or group.

Access

Granted access. It is always one of these options:

None

All means of access is denied for the specified user or group.

Execute

The specified user or group can execute the resource. It is only effective for data sets and programs.

Read

The specified user or group can execute and read the resource.

Update

The specified user or group can execute, read, and update or write the resource.

Control

The specified user or group can execute, read, update or write, and create or remove the resource.

Alter

The specified user or group can do anything with the resource and change the resource profile, just as the owner.

When

A blank field means there is no condition, so the access is granted without restriction. Entries in this field have this form:

```
APPCPort appcport Console console JESInput class Program program SYSID id
Terminal terminal
```

2. Complete these steps to add, delete, or change ID entries in the list and process your changes:

- Select a list entry (ID).
- Click **Add to Access List**, **Edit**, or **Delete**, to change the list entry.

A dialog for the selected task is displayed:

- [“Adding a user or group to an access list”](#) on page 116
- [“Editing an access list entry”](#) on page 117
- [“Deleting an access list entry”](#) on page 118

- c) After you make a change, the **OK** and **Cancel** buttons become available in the main Access List window.
3. Click **Refresh** to refresh the class. The new access list becomes effective immediately, even for users that have cached profiles of the class.

Note: Your changes do not become effective for users whose affected profiles are cached until you refresh the class.

4. Click **OK** to apply your changes to the access list to the mainframe.
5. If you are operating in multi-system mode, the **Select Nodes** dialog displays your preferred list of nodes. Complete these steps if you are using multi-system mode:
 - a) Specify the nodes to which the changes applies. You must select at least one node to continue. Note that the local node entry is highlighted.
 - b) If a node is defined as a zSecure node and an RRSF node, select only one of these node types. If you select an RRSF node, you can use the **AT** or **ONLYAT** options to select from the dropdown list an alternative user ID to run the command.
 - c) Click **OK** to verify the selected list of nodes. The IDs of the current node, if selected, are updated with your changes. Your changes to the current node are then replicated to the other selected nodes.

Note:

- You must understand the differences in the ID data across your RACF databases; other nodes might not have the same initial access list as the current node.
- IDs that are different than the current node remain in the other nodes.
- The client does not verify that the user or group IDs exist in the other nodes. If an ID does not exist in the target database, it is rejected by RACF as an error and ignored.

Adding a user or group to an access list

Use the **Add to access list** dialog to add a user or group to the access list of a resource profile.

Procedure

To add a user or group to the access list, follow these steps:

1. There are two ways to display the Add to Access List dialog:
 - In the Access List window, click the **Add to Access List** button.
 - In the main menu, select **Action> Add to Access List**.

Note: The **Action> Add to Access List** option is visible and highlighted in the menu bar of the application only when you add a user or group to the access list of a resource profile. Otherwise, this option is inactive for all User, Group, Dataset, and resource profiles.

2. Display the access list and click **Add** in the table window.

Figure 71. Add to access list dialog

3. Specify this information:

ID

The user ID or group ID.

Access

The access level that is set for the ID.

When

The condition for which access is granted.

4. Select **Refresh** to make the new ID immediately active for all users. If you do not refresh, the ID only becomes active for those users that do not have it cached.
5. To add the same ID with different conditions to the access list, click **OK**. If the same ID is added with the same condition but a different access, the new access overrides the previous access.

Your changes are updated in the Access List main form. The changes are not processed until you click **OK** in the main Access List dialog to process all changes.

Editing an access list entry

Use the **Edit Access List** dialog to edit the entry of a user or group in the access list of a resource profile.

Procedure

To edit the entry of a user or group in the access list, follow these steps:

1. Select the entry and click **Edit** in the table window.

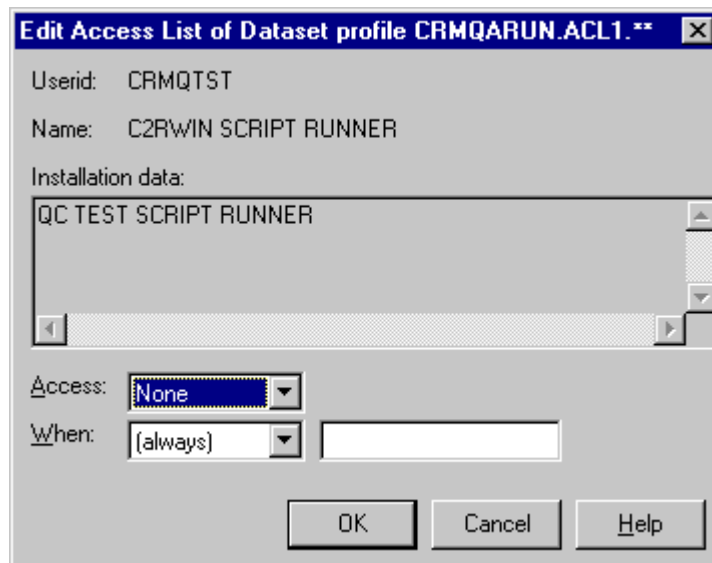

Figure 72. Edit access list dialog

2. Edit these fields as needed:

ID

A user ID or group ID.

Access

The access level that is set for the ID.

When

The condition for which access is granted.

3. Click **OK** to apply the changes to the access list.

Your changes are updated in the Access List main form. The changes are not processed until you click **OK** in the main Access List dialog to process all changes.

Deleting an access list entry

Use the **Delete** option to remove the entry of a user or group in the access list of a resource profile.

Procedure

Follow these steps to delete an entry:

1. Select the user or group entry in the access list.
2. Click **Delete** in the table window or select **Action > Delete**.
3. Click **OK** to delete the selection.

Your changes are updated in the Access List main form. The changes are not processed until you click **OK** in the main Access List dialog to process all changes.

Profile members

The administrator uses these guidelines to plan and implement the use of grouping classes.

All resource profiles except DATASET profiles can have a member list. In practice, only some classes have profiles with members. The typical way to use profile members is to access on groups of resources instead of individual resources. You need a member and grouping class.

Member and grouping classes are linked together in the Class Descriptor Table. The member class can contain profiles that accept access the normal way. The grouping class is grant access for groups of resources. A group is represented by a profile in the class. This grouping profile can have a list of members, each of which contains a resource name. Any rights granted on the grouping profile accepts access on all the resources named in the members.

Attention: The design of the group structure is important. For ease of use, a group name must give a good indication of either the contents or the use of the resource group. Avoid this usage:

- Use of both the member and grouping class simultaneously for the same resource.
- Recurrence of the same resource in more than one group, if you plan to grant access on those resource groups to a user or group.

The various issues involved when merging access rights for multiple resources are complex and can result in unexpected and undesired effects. Also, no clear report of the result is available.

Example of grouping class

The administrator uses this sample scenario to plan and implement grouping classes.

The main reason to use grouping is to avoid excessive administration overhead. An example of where this grouping can be useful is the administration of CICS transactions. TCICSTRN, the member class, can be granted access on individual transactions. For every transaction, a profile is needed. However, it quickly becomes cumbersome. To avoid creating large piles of individual transaction profiles, it is possible to organize them in the GCICSTRN grouping class. A useful group division might be by CICS system and job description:

GCICSTRN class	
Profile	Members
CICSPROD.OPER	CICSPROD.CEMT CICSPROD.CSOT CICSPROD.CSFR ...
CICSPROD.DEV	CICSPROD.CEMT CICSPROD.CEDA CICSPROD.CAUT ...
CICSTEST.DEV	CICSTEST.CEMT CICSTEST.CAUT ...
...	...

Figure 73. Grouping class example

If you carefully plan and implement your groupings, granting rights on the resource groups is simpler and less error-prone than granting rights on individual transactions.

Exceptions

The administrator must be aware of these exceptional grouping classes, which need special consideration.

In some classes profile members are used in different ways than previously described. Explaining the mechanisms involved is beyond the scope of this manual. Some of the better known exceptions are:

- The Global Access Table (GLOBAL class, DATASET profile)
- NODES class
- PROGRAM class
- RACFVARS class

Viewing and changing a member list

Use the **Members** window to view and change the member list of a general resource profile.

Procedure

To display the member list of a resource profile and change the list, perform these steps:

1. Select the profile and select **Navigate > Members** from the main menu.

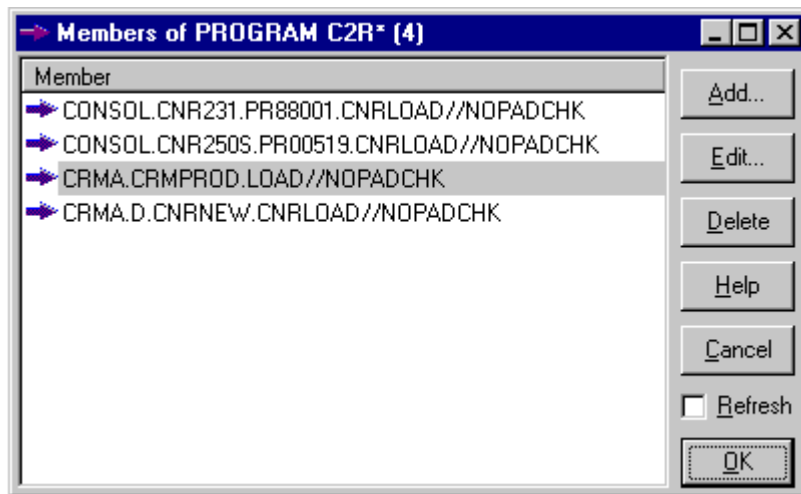

Figure 74. Member list

2. Click **Add**, **Edit**, or **Delete** to change the member list.
3. Click **Refresh** to make the changes effective immediately. For users that have cached profiles of the same class, the changes might not become effective until you refresh the class.
4. Click **OK** to apply the changes to the mainframe.
5. If you are operating in multi-system mode, the **Select Nodes** dialog displays your preferred list of nodes. If you have performed an action already, the nodes that you selected previously are displayed. Complete these steps if you are using multi-system mode:
 - a) Specify the nodes to which the action applies. You must select at least one node to continue. Note that the local node entry is highlighted.
 - b) If a node is defined as a zSecure node and an RRSF node, select only one of these node types. If you select an RRSF node, you can use the **AT** or **ONLYAT** options to select from the dropdown list an alternative user ID to run the command.
 - c) Click **OK** to verify the selected list of nodes. The members of the current node, if selected, are updated with your changes. The members lists of the other selected nodes are replaced by the current members list.
 - d) Click **Cancel** to return to the previous dialog without selecting any nodes.

Adding a member

Use the **Add member** dialog to add a new member to a member list of a resource profile.

Procedure

To add a member, perform these steps:

1. Click **Add** in the member table window.

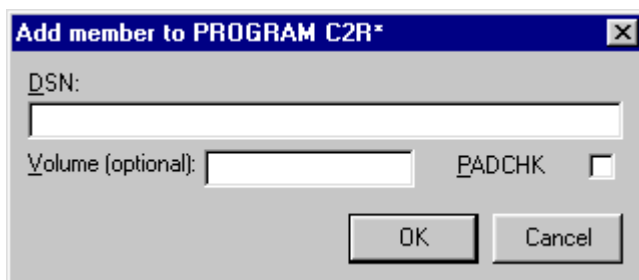

Figure 75. Add member dialog

2. Enter the new member.

Note: When adding a member to the PROGRAM class, use the **DSN**, **Volume**, and **PADCHK** fields to construct the new member string.

3. Click **OK** to add the new member to the list. The changes do not become effective for users whose affected profiles are cached until you refresh the class in the main member list.

Editing a member

Use the **Edit member** dialog to change a member of a list.

Procedure

To edit a member, perform these steps:

1. Select the member and click **Edit** in the member table window.

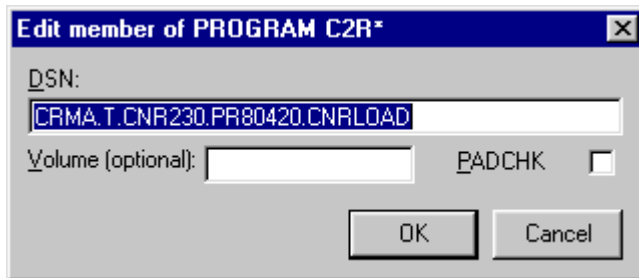

Figure 76. Edit member dialog

2. Change the member and click **OK** to place it in the list.

Note: When editing a member in the PROGRAM class, use the **DSN**, **Volume**, and **PADCHK** fields to construct the member string.

3. Click **OK** to apply the changes to the member list. The changes do not become effective for users whose affected profiles are cached until you refresh the class in the main member list.

Deleting a member

Use the **Delete** function to delete a member from a list.

Procedure

To delete a member, perform these steps:

1. Select the member and click **Delete** in the member table window, or select **Action > Delete** from the main menu.
2. Click **Refresh** to make the changes effective immediately. For users that have cached profiles, the changes do not become effective until you refresh the class.
3. Click **OK** to send the deletion to the mainframe.
4. If you are operating in multi-system mode, the **Select Nodes** dialog displays your preferred list of nodes. If you have performed an action already, the nodes that you selected previously are displayed. Complete these steps if you are using multi-system mode:
 - a) Specify the nodes to which the action applies. You must select at least one node to continue. Note that the local node entry is highlighted.
 - b) If a node is defined as a zSecure node and an RRSF node, select only one of these node types. If you select an RRSF node, you can use the **AT** or **ONLYAT** options to select from the dropdown list an alternative user ID to run the command.
 - c) Click **OK** to verify the selected list of nodes. The members of the current node, if selected, are updated with your changes. The members lists of the other selected nodes are replaced by the current members list.
 - d) Click **Cancel** to return to the previous dialog without selecting any nodes.

Refreshing a class

Use the **Refresh** function to refresh a class after changing resource profiles in the RACF database.

About this task

After changing resource profiles in the RACF database, a refresh is required to propagate the changes to cached profiles for all users.

Procedure

To refresh a class, perform these steps:

1. Select **Action > Refresh** from the main menu.

Figure 77. Refresh class dialog

2. Enter the class name in the **Class** field.
3. Select the **Refresh GLOBAL** class to refresh the global access table for this class instead of the class itself. If you do not know the class, click the button next to the class field to get the **Select** class dialog. See [“Finding classes with the Select class dialog”](#) on page 42 for more information.

Chapter 8. Segment management

You can use the Visual Client to perform zSecure segment management tasks for users, groups, and resources.

An application segment is part of a profile that contains information about a mainframe application other than RACF, like TSO or z/OS UNIX. Users, groups, and resources all have their own segments. Use the following tasks to manage segments:

[“Authorities and settings required to manage segments” on page 123](#)

To manage segments, you must view and edit authorities and settings.

[“Viewing and editing segment types” on page 123](#)

To view and edit segments, open the **Segmenttypes** table.

[“Viewing the segment list” on page 126](#)

Use the **Segment list** option to view the segments of a class with a specific segment type.

[“Using the Segment Detail window” on page 127](#)

Use the **Segments** option to view information about the segments of a single profile. The procedure is described here.

[“Adding a segment” on page 128](#)

Use the **Add segment** option to add a segment directly to a profile.

[“Exceptions” on page 129](#)

Use the list in this topic to determine which segments cannot be edited with the segment detail window.

[“Segment fields” on page 130](#)

Use segment field descriptions in this topic in to get information on the segment type.

Authorities and settings required to manage segments

To manage segments, you must view and edit authorities and settings.

To view segments, you must set the **Interface level option** at administration level Full. To select this level, go to **View > Options** on the main menu.

For more information on specific authorization requirements for segment management, see the section on "Segment editing for users" in *IBM Security zSecure CARLa-Driven Components: Installation and Deployment Guide*.

Viewing and editing segment types

To view and edit segments, open the **Segmenttypes** table.

About this task

IBM Security zSecure Visual enables you to view and edit segments. The **Segmenttypes** table displays an overview of all segments that zSecure Visual can show.

Procedure

Follow these steps to view and edit segments:

1. Select **Navigate > Segmenttypes** in the main menu.

Class	Segmenttype	Segmentcount
Ⓜ DATASET	DFP	7
Ⓜ DATASET	TME	
Ⓜ DLFCCLASS	DLFDATA	4
Ⓜ FACILITY	DLFDATA	1
Ⓜ FACILITY	TME	
Ⓜ GROUP	DFP	2
Ⓜ GROUP	OMVS	
Ⓜ GROUP	OVM	
Ⓜ GROUP	TME	2
Ⓜ PTKTDATA	SSIGNON	
Ⓜ ROLE	TME	
Ⓜ STARTED	STDATA	137
Ⓜ SYSMVIEW	SVFMR	
Ⓜ USER	CICS	10
Ⓜ USER	DCE	
Ⓜ USER	DFP	
Ⓜ USER	LANGUAGE	5
Ⓜ USER	NETVIEW	

Figure 78. Segment types

The **Segmenttypes** table has these columns:

Complex

The name of the zSecure node to which segment applies. This column is displayed only if you are operating in multi-system mode.

Class

The class to which the segment belongs.

Segmenttype

The segment type.

Segmentcount

The number of segments.

Note: This number is not initially specified. Each time you view information about a segment, the relevant number of that segment is updated in the **Segmenttypes** list.

2. To view information about segments, right-click a row and select **Segment List**. See [“Viewing the segment list”](#) on page 126.

Application segments

The administrator uses this table to determine which segments are associated with the user, group, and resource profiles.

The following table lists the segments of resource profiles in their related classes. Profiles in any resource class can also have a CSDATA segment.

Class	Segment
APPCLU	SESSION
CDT	CDTINFO
CFIELD	CFDEF
CSFKEYS	ICSF
DATASET	DFP

Class	Segment
DATASET	TME
DIGTCERT	CERTDATA
DIGTRING	CERTDATA
DLFCLASS	DLFDATA
EJBROLE	TME
FACILITY	DLFDATA
FACILITY	EIM
FACILITY	PROXY
FACILITY	TME
GCSFKEYS	ICSF
GXCSFKEY	ICSF
IDTDATA	IDTPARMS
JESJOBS	JES
KEYSMSTR	SSIGNON
LDAPBIND	EIM
LDAPBIND	ICTX
LDAPBIND	PROXY
MFADEF	MFPOLICY
PROGRAM	SIGVER
PTKTDATA	SSIGNON
REALM	KERB
ROLE	TME
STARTED	STDATA
SYSMVIEW	SVFMR
XCSFKEY	ICSF

The segments of group profiles are:

- CSDATA
- DFP
- OMVS
- OVM
- TME

The segments of user profiles are:

- CICS
- CSDATA
- DCE
- DFP
- EIM
- KERB

- LANGUAGE
- LNOTES
- NDS
- NETVIEW
- OMVS
- OPERPARM
- OVM
- PROXY
- TSO
- WORKATTR

Viewing the segment list

Use the **Segment list** option to view the segments of a class with a specific segment type.

Procedure

To view the segment list, follow these steps:

1. Open the Segment Types window.
2. Select the class-segment type combination and select **Navigate > Segment list** from the main menu, or,
3. Right-click the class-segment type and select **Segment list**.

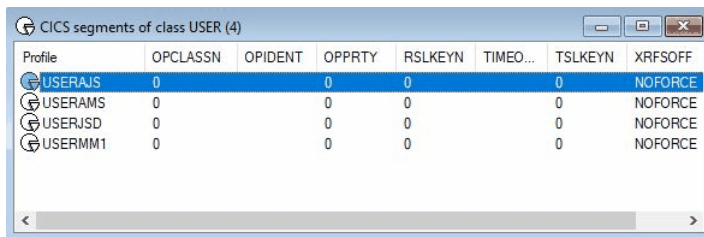

Profile	OPCLASSN	OPIDENT	OPPRTY	RSLKEYN	TIMED...	TSLKEYN	XRFSOFF
USERAJS	0		0	0		0	NOFORCE
USERAMS	0		0	0		0	NOFORCE
USERJSD	0		0	0		0	NOFORCE
USERMM1	0		0	0		0	NOFORCE

Figure 79. Segment list

The segment list always starts with the name of the profile. The other fields are segment specific. The names are abbreviations. You can find the complete names in the segment detail window. For more information about the segment fields, see [“Segment fields”](#) on page 130.

4. If you select a profile in the segment list, you have these possibilities:
 - View the properties of the profile by performing one of these steps:
 - Select **Navigate > Properties** on the main menu and double-click the profile; or,
 - Right-click the profile and select the option **Properties**.
 - View the segment detail window of the profile by performing one of these steps:
 - Select **Navigate > Segments** from the main menu; or,
 - Right-click the profile and select the option **Segments**.
 - Add a segment to a profile. For more information, see [“Adding a segment”](#) on page 128.

Using the Segment Detail window

Use the **Segments** option to view information about the segments of a single profile. The procedure is described here.

About this task

The segment detail window gives you all the information about the segments of a single profile. From this window, you can also edit the profile. To access the Segment Detail Window, you must be in the segment list or in either the user, group, resource, connected users, or connected groups table.

Procedure

To open the Segment Detail window, follow these steps:

1. Select the specific profile you want to edit or look at.
2. Select **Navigate > Segments** from the main menu, or
3. Right-click the profile and select **Segments** from the pop-up menu.

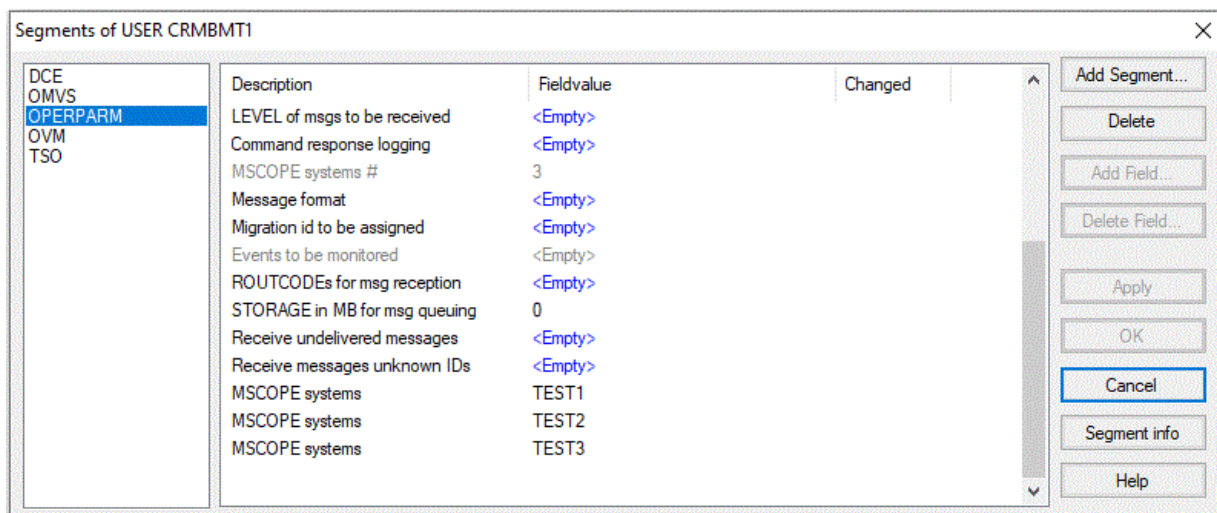

Figure 80. Segment Detail Window

When you open the segment detail window, on the left pane you see all segments of the profile. If you select a segment here, you get the detailed information about the right pane. The right pane has three columns:

Description

A description of the segment.

Fieldvalue

Value of the field. You can edit the value. All empty fields are shown with a blue-colored <Empty> in this column. When a repeating field count is zero, a single <Empty> field is shown here, although it does not exist yet. It enables the user to create the first repeating field by simply entering a value.

Changed

This column tells you whether any changes you made are yet to be applied on the mainframe by clicking **Apply**.

The buttons on the right are the edit options.

4. To edit a field, follow these steps:
 - a) Select the row you want to change using one of these methods:
 - Click the row you want to change then click the row a second time. After a short pause the **Fieldvalue** field will open for you to start editing.

- Select the row you want to edit with the tab and arrow keys and press the **Ins** key to open the editing dialog.
 - b) To cancel editing, use the **Esc** key or select another row.
 - c) Press **Enter** to save your changes.
- The edit options are listed as follows:

Add segment

Clicking this button opens the pop-up menu **Add segment**. You can select the segment you want to add.

Delete segment

Select the segment you want to delete and click the button. You get a warning box with the question if you want to delete the selected segment. Click **Yes** to delete it or **Cancel** to undo the deletion.

Add Field

This option is only possible for repeating fields. To add a new, empty field, select the field you want to add. The **Add Field** button becomes enabled. Click the button to add the field.

Delete field

This option is possible for repeating fields only. To delete an existing repeated field, select the field that you want to delete and click the button **Delete Field...** A warning box pops up asking you to confirm that you want to delete the selected field. Click **OK** to delete it or **Cancel** to undo the deletion.

Refresh

After changing a field, you check the box to refresh it to propagate the changes to cached profiles for all users. You must have the right authorization to refresh the profiles.

Apply

To apply the changes to the mainframe, click **Apply**. All indications in the Changed column disappear while the changes take effect.

Select a segment and click the **Segment info** button to see information related to this segment. If the Segment Detail Window does not contain any segments, the application returns information message C2RU174.

Adding a segment

Use the **Add segment** option to add a segment directly to a profile.

About this task

You can add segments directly to a profile or from the segment detail window. See [“Using the Segment Detail window”](#) on page 127 in information on adding segments in the segment detail window.

Procedure

To add a segment directly to a profile, complete these steps:

1. In the table, right-click the profile you want to add a segment to.
2. Select **Action > Add segment** from the main menu, or select **Add segment** from the pop-up menu.

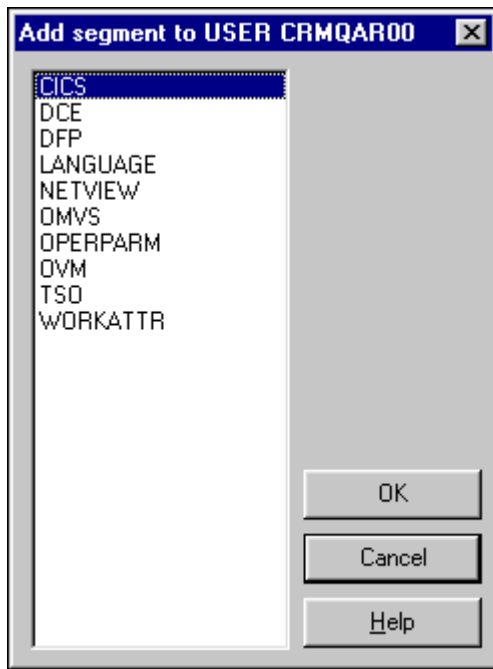

Figure 81. Add Segment dialog

3. Select the segment to add. Then, click **OK**.
4. If you are operating in multi-system mode, the **Select Nodes** dialog displays your preferred list of nodes. If you have performed an action already, the nodes that you selected previously are displayed. Complete these steps if you are using multi-system mode:
 - a) Specify the nodes to which the action applies. You must select at least one node to continue. Note that the local node entry is highlighted.
 - b) If a node is defined as a zSecure node and an RRSF node, select only one of these node types. If you select an RRSF node, you can use the **AT** or **ONLYAT** options to select from the dropdown list an alternative user ID to run the command.
 - c) Click **OK** to verify the selected list of nodes. The action is performed for each selected node.

Note:

- To propagate the add-segment action across nodes, the segments need to be very similar.
- The segment is added to the node *if possible*.
- The segment is added immediately to the nodes.

Exceptions

Use the list in this topic to determine which segments cannot be edited with the segment detail window.

Most segments exist in the segment list and can be edited with the segment detail window. There are these exceptions:

- CSDATA segments are shown in SegmentTypes, SegmentList, and Segment Detail only if present.
- DIGTCERT - CERTDATA is displayed but cannot be edited.
- DIGTCERT - CERTDATA - CERT is not read from the mainframe, as it causes errors while doing so.
- DIGTCERT - CERTDATA - *RSV* is not read from the mainframe, they are reserved fields and must not be shown.
- DIGTCRIT cannot be edited, so it only appears in SegmentTypes and SegmentList, not in Segment Detail.
- DIGTNMAP cannot be edited, so it only appears in SegmentTypes and SegmentList, not in Segment Detail.

- DIGTRING cannot be edited, so it only appears in SegmentTypes and SegmentList, not in Segment Detail.
- FACILITY PROXY-BINDPW and BINDPWKY are read-only fields, so they only exist in SegmentList, not in Segment Detail.
- MFPOLICY is displayed but cannot be edited.
- REALM-KERB-CURKEY, CURKEYV, ENCTYPE, PREVKEY, PREVKEYV, and SALT are read-only fields, so they only exist in SegmentList, not in Segment Detail.
- USER-KERB-CURKEY, CURKEYV, DEFTKTLF, ENCTYPE, MINTKTLF, PREVKEY, PREVKEYV, and SALT are read-only fields, so they only exist in SegmentList, not in Segment Detail.
- USER PROXY-BINDPW and BINDPWKY are read-only fields, so they only exist in SegmentList, not in Segment Detail.
- USER-TSO-TCONS, TOPTION, TPERFORM, TRBA, TUPT are read-only fields, so they only exist in SegmentList, not in Segment Detail.

Segment fields

Use segment field descriptions in this topic in to get information on the segment type.

You can find information about segments and segment fields in section "RACF database templates" of the book *"z/OS Security Server RACF Macros and Interfaces"* available at [IBM Documentation for z/OS](#).

To view the segment fields for a segment type, click on the segment name. In the segment field table, each column is explained as follows:

Fieldname

The names of the fields as you see them in the segment list.

Repeats

If the fields of the segment display more than once, you find them all in the segment detail window. In the segment list, you find the number of repetitions.

Description

The descriptions of the fields as you see them in the segment detail window.

Command parameter

Lists the parameter that identifies the field in RACF commands that manipulate the field. This column is filled in only when this parameter is different from **Fieldname**.

Segments of resource profiles

You can use Visual Client to view the details of each segment in a resource profile.

This section lists the segments of resource profiles:

- ["APPCLU - SESSION" on page 131](#)
- ["CDT - CDTINFO" on page 131](#)
- ["CFIELD - CFDEF" on page 132](#)
- ["CSFKEYS, GCSFKEYS, XCSFKEY, GXCSFKEY - ICSF" on page 133](#)
- ["DATASET - DFP" on page 133](#)
- ["DATASET - TME" on page 133](#)
- ["DIGTCERT - CERTDATA" on page 133](#)
- ["DIGTRING - CERTDATA" on page 134](#)
- ["DLFCLASS - DLFDATA" on page 134](#)
- ["EJBROLE - TME" on page 135](#)
- ["FACILITY - DLFDATA" on page 135](#)
- ["FACILITY - EIM" on page 135](#)

- [“FACILITY - PROXY” on page 136](#)
- [“FACILITY - TME ” on page 136](#)
- [“IDTDATA - IDTPARMS” on page 136](#)
- [“JESJOBS - JES” on page 137](#)
- [“KEYSMSTR - SSIGNON” on page 137](#)
- [“LDAPBIND - EIM” on page 138](#)
- [“LDAPBIND - ICTX” on page 138](#)
- [“LDAPBIND - PROXY” on page 138](#)
- [“MFADEF - MFPOLICY” on page 138](#)
- [“PROGRAM - SIGVER” on page 139](#)
- [“PTKTDATA - SSIGNON” on page 139](#)
- [“REALM - KERB” on page 141](#)
- [“ROLE - TME” on page 141](#)
- [“STARTED - STDATA” on page 142](#)
- [“SYSMVIEW - SVFMR” on page 142](#)

Profiles in any resource class can have a CSDATA segment:

Any resource class - CSDATA

The CSDATA segment contains custom fields that have been defined for the class by the installation via CFIELD class profiles `class.CSDATA.field`.

APPCLU - SESSION

Use this table to determine the fields in the APPCLU- SESSION segment type.

The fields KEYDATE, SENTCNT, SENTFLCT, and SLSFAIL show the number of repeated fields that are added to the segment. For this reason, they cannot be updated directly and are read only.

Fieldname	Repeats	Description	Command parameter
CONVSEC	No	Conversation security flags	
KEYDATE	No	Session key last change date	
KEYINTVL	No	Session key days to expiry #	INTERVAL
MAXFAIL	No	Failed tries before lockout #	
SENTCNT	No	Session entities in list #	
SENTFLCT	Yes	Failed attempts #	
SENTITY	Yes	Session entity name	
SESSKEY	No	Session key	
SLSFAIL	No	Invalid attempts #	
SLSFLAGS	No	Session flag byte	LOCK

CDT - CDTINFO

Use the fields in the CDT-CDTINFO segment type to define classes in the dynamic CDT.

The CDTINFO segment is only valid for the CDT resource class. It is used to define classes in the dynamic CDT.

Fieldname	Repeats	Description	Command parameter
CDTCASE	No	Profile names case sensitive	

Fieldname	Repeats	Description	Command parameter
CDTDFTRC	No	Default not-found RC	
CDTFIRST	No	Syntax 1st character (raw)	
CDTGEN	No	GENERIC/GENCMD status	
CDTGENL	No	GENLIST status	
CDTGROUP	No	Related grouping class	
CDTKEYQL	No	Generic scan limit (quals)	
CDTMAC	No	MAC checking	
CDTMAXLN	No	Maximum length with ENTITY	
CDTMAXLX	No	Maximum length	
CDTMEMBR	No	Related member class	
CDTOPER	No	OPERATIONS honored	
CDTOTHER	No	Syntax remainder (raw)	
CDTPOSIT	No	POSIT (options set id)	
CDTPRFAL	No	Profile definition ed	
CDTRACL	No	RACLIST status	
CDTSIGL	No	Send ENF signal	
CDTSLREQ	No	SECLABELs required	
CDTUACC	No	Default UACC	

CFIELD - CFDEF

Use the fields in the CFIELD - CFDEF segment type to define the characteristics of the field.

The CFDEF (Custom Field DEFinition) segment for CFIELD class profiles defines the characteristics of the field.

Fieldname	Repeats	Description	Command parameter
CFDTYPE	No	Custom field type	
CFFIRST	No	Custom field first char	
CFHELP	No	Custom field help text	
CFLIST	No	Custom field listing header	
CFMIXED	No	Custom field mixed chars	
CFMNVAL	No	Custom field min value	
CFMXLEN	No	Custom field max length	
CFMXVAL	No	Custom field max value	
CFOTHER	No	Custom field other chars	
CFVALRX	No	Custom field validation REXX	

CSFKEYS, GCSFKEYS, XCSFKEY, GXCSFKEY - ICSF

Use this table to determine the fields in the ICSF segment type.

The ICSF segment defines Integrated Cryptographic Service Facility storage attributes for the keys that are controlled by general resources profiles in classes CSFKEYS, GCSFKEYS, XCSFKEY, and GXCSFKEY. The fields CSFSKLCT and CSFSCLCT show the number of repeated fields that are added to the segment. For this reason, they cannot be updated directly and are read only.

Fieldname	Repeats	Description	Command parameter
CSFSEXP	No	Symmetric key export option.	SYMEXPORTABLE
CSFCSPW	No	Symmetric key CPACF wrap option.	SYMCPACFWRAP
CSFSKLCT	No	Count of PKDS labels.	
CSFSKLBS	Yes	PKDS labels which might be used to export this symmetric key.	SYMEXPORTKEYS
CSFSCLCT	No	Count of certificate labels.	
CSFSCLBS	Yes	Certificate labels which might be used to export this symmetric key.	SYMEXPORTCERTS
CSFAUSE	No	Asymmetric key usage.	ASYMUSAGE

DATASET - DFP

Use this table to determine the fields in the DFP segment type.

Fieldname	Repeats	Description	Command parameter
RESOWNER	No	DFP - resource owner	

DATASET - TME

Use this table to determine the fields in the TME segment type.

The field ROLEN shows the number of repeated fields that are added to the segment. For this reason, it cannot be updated directly and is read only.

Fieldname	Repeats	Description	Command parameter
ROLEN	No	# TME role access specs	
ROLES	Yes	TME role access specs	

DIGTCERT - CERTDATA

Use this table to determine the fields in the DIGTCERT - CERTDATA segment type.

Because this segment cannot be edited, it appears only in Segment List and Segment Types. The field CERTCT shows the number of repeated fields that are added to the segment.

Fieldname	Repeats	Description	Command parameter
CERT	No	Digital certificate	
CERTDFLT	Yes	Default cert for this keyring	
CERTEND	No	Certificate end date	
CERTLABL	Yes	Digital certificate labels	

Fieldname	Repeats	Description	Command parameter
CERTLSER	No	Certificate lse	
CERTNAME	Yes	Digital certificate names	
CERTPRVK	No	Private Key	
CERTPRVS	No	Private Key Size	
CERTPRVT	No	Private Key Type	
CERTSJDN	Yes	Distinguished name of Subject	
CERTSTRT	No	Certificate start date	
CERTUSAG	Yes	Certificate usage in this keyring	
RINGCT	No	Number of keyrings	
RINGNAME	Yes	Name of the keyring	
RINGSEQN	No	Ring sequence number	

DIGTRING - CERTDATA

Use this table to determine the fields in the DIGTRING - CERTDATA segment type.

Because this segment cannot be edited, it appears only in Segment List and Segment Types. The field CERTCT shows the number of repeated fields that are added to the segment.

Fieldname	Repeats	Description	Command parameter
CERT	No	Digital certificate	
CERTCT	No	# Digital certificates	
CERTDFLT	Yes	Default cert for this keyring	
CERTEND	No	Certificate end date	
CERTLABL	Yes	Digital certificate labels	
CERTNAME	Yes	Digital certificate names	
CERTPRVK	No	Private Key	
CERTPRVS	No	Private Key Size	
CERTPRVT	No	Private Key Type	
CERTSJDN	Yes	Distinguished name of Subject	
CERTSTRT	No	Certificate start date	
CERTUSAG	Yes	Cert. usage in this keyring	
RINGCT	No	Number of keyrings	
RINGNAME	Yes	Name of the keyring	
RINGSEQN	No	Ring sequence number	

DLFCLASS - DLFDATA

Use this table to determine the fields in the DLFCLASS - DLFDATA segment type.

The field JOBNCNT shows the number of repeated fields that are added to the segment. For this reason, they cannot be updated directly and are read only.

Fieldname	Repeats	Description	Command parameter
JOBNAMES	Yes	Job names	
OBNMCNT	No	Job names #	
RETAIN	No	Retain flag byte	

EJBROLE - TME

Use the table in this topic to determine the fields in the EJBROLE - TME segment type.

The fields CHILDN, GROUPN, RESN, and ROLEN show the number of repeated fields added to the segment. For this reason, they cannot be updated directly and are read only.

Fieldname	Repeats	Description	Command parameter
CHILDN	No	# TME child roles	
CHILDREN	Yes	TME child roles	
GROUPN	No	#TME associated groups	
GROUPS	Yes	TME associated groups	
PARENT	No	TME parent role	
RESN	No	#TME resource access specs	
RESOURCE	Yes	TME resource access specs	
ROLEN	No	# TME role access specs	
ROLEN	Yes	TME role access specs	

FACILITY - DLFDATA

Use the table in this topic to determine the fields in the FACILITY - DLFDATA segment type.

The field JOBNMCNT shows the number of repeated fields that are added to the segment. For this reason, they cannot be updated directly and are read only.

Fieldname	Repeats	Description	Command parameter
JOBNAMES	Yes	Job names	
JOBNMCNT	No	Job names #	
RETAIN	No	Retain flag byte	

FACILITY - EIM

Use the table in this topic to determine the fields in the FACILITY - EIM segment type.

Definition of the Enterprise Identity Mapping (EIM) domain.

Fieldname	Repeats	Description	Command parameter
DOMAINDN	No	EIM Domain Distinguished Name	
KERBREG	No	Kerberos registry for EIM	KERBREGISTRY
LOCALREG	No	Local RACF registry for EIM	LOCALREGISTRY
OPTIONS	No	EIM options	
X509REG	No	X509 registry for EIM	X509REGISTRY

FACILITY - PROXY

Use the table in this topic to determine the fields in the FACILITY - PROXY segment type.

BINDPW and BINDPWKY are read-only fields, so they only exist in SegmentList, not in Segment Detail.

Fieldname	Repeats	Description	Command parameter
LDAPHOST	No	LDAP Server URL	
BINDDN	No	Bind Distinguished Name	
BINDPW	No	Bind Password	
BINDPWKY	No	Bind Password Mask Encrypt Key	

FACILITY - TME

Use the table in this topic to determine the fields in the FACILITY - TME segment type.

The fields CHILDN, GROUPN, RESN, and ROLEN show the number of repeated fields that are added to the segment. For this reason, they cannot be updated directly and are read only.

Fieldname	Repeats	Description	Command parameter
CHILDN	No	# TME child roles	
CHILDREN	Yes	TME child roles	
GROUPN	No	# TME associated groups	
GROUPS	Yes	TME associated groups	
PARENT	No	TME parent role	
2RESN	No	# TME resource access specs	
RESOURCE	Yes	TME resource access specs	
ROLEN	No	# TME role access specs	
ROLES	Yes	TME role access specs	

IDTDATA - IDTPARMS

Use the table in this topic to determine the fields in the IDTDATA – IDTPARMS segment type. The IDTPARMS segment specifies how certain fields in an Identity Token are generated and how a specified Identity Token is validated for a combination of Identity Token type, application, user ID, and Identity Token issuer.

Fieldname	Repeats	Description	Command parameter
IDTANYAP	No	Id token for any application	ANYAPPL
IDTCAT	No	Signing token category	SIGCAT
IDTPROTA	No	Id token for protected user	PROTALLOWED
IDTSALG	No	Id token signing algorithm	SIGALG
IDTSEQN	No	Signing token sequence number	SIGSEQNUM
IDTTIMEO	No	Id token timeout minutes	IDTTIMEOUT
IDTTOKN	No	Signing token name	SIGTOKEN

JESJOBS - JES

Use the table in this topic to determine the fields in the JESJOBS – JES segment type. A Job Entry Subsystem (JES) segment is intended for profiles in the JESJOBS class and contains a KEYLABEL field. As with data set (pervasive) encryption, the label refers to the ICSF encryption key that is to be used while encrypting JES spool data.

Fieldname	Repeats	Description	Command parameter
KEYLABEL	No	Data key label in ICSF	

KEYSMSTR - SSIGNON

Use this table to determine the fields in the KEYSMSTR - SSIGNON segment type.

KEYSMSTR - SSIGNON contains the following two fields; they are not repeated.

Fieldname	Repeats	Description	Command parameter
SSKEY	No	Hexadecimal sec. signon key	
SSKEY_KEYLABEL	No	Key label for secured signon	

SSKEY

An encrypted (or masked) value of 16 hexadecimal characters.

SSKEY_KEYLABEL

A modifiable pseudo field that displays the ICSF key label if used, or one of the strings *KEYTOKEN* (key-encrypted sign-on keys), *MASKED* (masked-secured sign-on keys), *UNKNOWN*, or *HIDDEN*.

You can use the **KEYSMSTR key value** dialog to change the values of the SSKEY and SSKEY_KEYLABEL fields. There are three alternative ways to display the **KEYSMSTR key value** dialog.

- Right-click on a KEYSMSTR resource and then select **Manage secured sign-on key** in the drop-down menu.
- Select a KEYSMSTR resource and press **K**.
- Edit the SSKEY field in the **Segments of KEYSMSTR resource_name** dialog.

Note: The **KEYSMSTR key value** dialog does not pop-up when you try to edit the value of the SSKEY_KEYLABEL field in the **Segments of PTKTDATA resource_name** dialog. Type the value directly in the edit box.

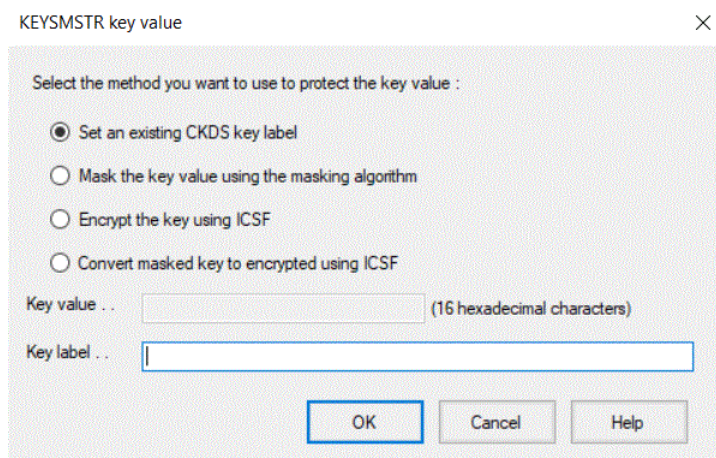

Figure 82. KEYSMSTR key value dialog

The **KEYSMSTR key value** dialog includes four methods to protect the key value.

Set an existing CKDS key label

To set the value of the SSKEY_KEYLABEL field, select this option and enter the name of an ICSF key label in the **Key label** text box. The **Key value** text box is not active.

Mask the key value using the masking algorithm

To set the SSKEY field with a masked value, select this option and enter the masked value in the **Key value** text box. The **Key label** text box is not active.

Encrypt the key using ICSF

To set the SSKEY field with an encrypted value, select this option and enter the encrypted value in the **Key value** text box. The **Key label** text box is not active.

Convert masked key to encrypted using ICSF

If the SSKEY field has a masked value, convert it to an encrypted value. If the SSKEY field does not have a masked value, this method is not active. The **Key label** and **Key value** text boxes are not active.

LDAPBIND - EIM

Use this table to determine the fields in the LDAPBIND - EIM segment type.

Definition of the Enterprise Identity Mapping (EIM) domain.

Fieldname	Repeats	Description	Command parameter
DOMAINDN	No	EIM Domain Distinguished Name	
OPTIONS	No	EIM options	

LDAPBIND - ICTX

Use this table to determine the fields in the LDAPBIND - ICTX segment type.

The ICTX segment in the LDAPBIND class contains information regarding remote resource management.

Fieldname	Repeats	Description	Command parameter
USEMAP	No	USEMAP	
DOMAP	No	DOMAP	
MAPREQ	No	MAPREQUIRED	
MAPTIMEO	No	MAPPINGTIMEOUT	

LDAPBIND - PROXY

Use this table to determine the fields in the LDAPBIND - PROXY segment type.

The PROXY segment is used to store LDAP proxy server information.

Fieldname	Repeats	Description	Command parameter
BINDDN	No	Bind information for LDAP server being contacted	
LDAPHOST	No	Host of LDAP server to contact	

MFADEF - MFPOLICY

Use this table to determine the fields in the MFADEF - MFPOLICY segment type.

The MFPOLICY segment is used to store MFADEF information.

Fieldname	Repeats	Description	Command parameter
MFFCTRN	No	Number of MFA factors	

Fieldname	Repeats	Description	Command parameter
MFREUSE	No	MFA token reusable	
MFTIMEO	No	MFA token timeout in seconds	
MFFCTRS	No	MFA factor name	

PROGRAM - SIGVER

Use this table to determine the fields in the PROGRAM - SIGVER segment type.

The SIGVER (SIGNature VERification) segment for PROGRAM class profiles contains fields that are verify digital signatures of program modules.

Fieldname	Repeats	Description	Command parameter
SIGREQD	No	Module must have a signature.	SIGREQUIRED
FAILLOAD	No	Loader failure conditions	
SIGAUDIT	No	RACF audit condition	

PTKTDATA - SSIGNON

Use this table to determine the fields in the PTKTDATA - SSIGNON segment type.

PTKTDATA - SSIGNON contains the following six fields; they are not repeated.

Fieldname	Repeats	Description	Command parameter
PTTYPE	No	Enhanced passtickets	
PTKEYLAB	No	Enhanced passticket key label	
PTTIMEO	No	Passticket timeout (seconds)	
PTREPLAY	No	Enhanced passticket replay	
SSKEY	No	Hexadecimal sec. signon key	
SSKEY_KEYLABEL	No	Key label for secured signon	

PTKEYLAB - Enhanced passticket key label

Shows the name of an ICSF key label that is used when an Enhanced PassTicket is generated or evaluated. The label name cannot exceed 64 characters. The first character must be an alphabetic character or a national character (#, @, or \$). Subsequent characters can be a period (.) or any alphanumeric or national character.

PTREPLAY - Enhanced passticket replay

Shows whether an Enhanced PassTicket can be replayed within the TIMEOUT value. The default value is NO.

PTTIMEO - Passticket timeout (seconds)

Shows the number of seconds that control the time range when the generated Enhanced PassTicket is valid. The value of timeout-seconds can range from 1 to 600 seconds (10 minutes). The default value if erased is 60 seconds.

PTTYPE - Enhanced passtickets

Shows the character set that is to be used for generating and evaluating an Enhanced PassTicket. The type must be one of the following values:

MIXED

The Enhanced PassTicket is generated and evaluated with uppercase characters A to Z, lowercase characters a to z, digits 0 to 9, and the symbols dash (-) and underscore (_). The MIXED value provides more security than UPPER.

UPPER

The Enhanced PassTicket is generated and evaluated with only uppercase characters A to Z and digits 0 to 9.

SSKEY - Hexadecimal sec. signon key

Contains an encrypted (or masked) value of 16 hexadecimal characters.

SSKEY_KEYLABEL - Key label for secured signon

Is a modifiable pseudo field that displays the ICSF key label if used, or one of the strings *KEYTOKEN* (key-encrypted sign-on keys), *MASKED* (masked-secured sign-on keys), *UNKNOWN*, or *HIDDEN*.

You can change the values of the PTKEYLAB , SSKEY, and SSKEY_KEYLABEL fields in the zSecure Visual Client application by using the **PTKTDATA key value** dialog. You can use the **PTKTDATA key value** dialog to change the values of the SSKEY and SSKEY_KEYLABEL fields. There are three alternative ways to display the **PTKTDATA key value** dialog.

- Right-click on a PTKTDATA resource and then select **Manage secured sign-on key** in the drop-down menu.
- Select a PTKTDATA resource and press **K**.
- Edit the SSKEY field in the **Segments of PTKTDATA resource_name** dialog.

Note: The **PTKTDATA key value** dialog does not pop-up when you try to edit the value of the PTKEYLAB or SSKEY_KEYLABEL field in the **Segments of PTKTDATA resource_name** dialog. Type the value directly in the edit box.

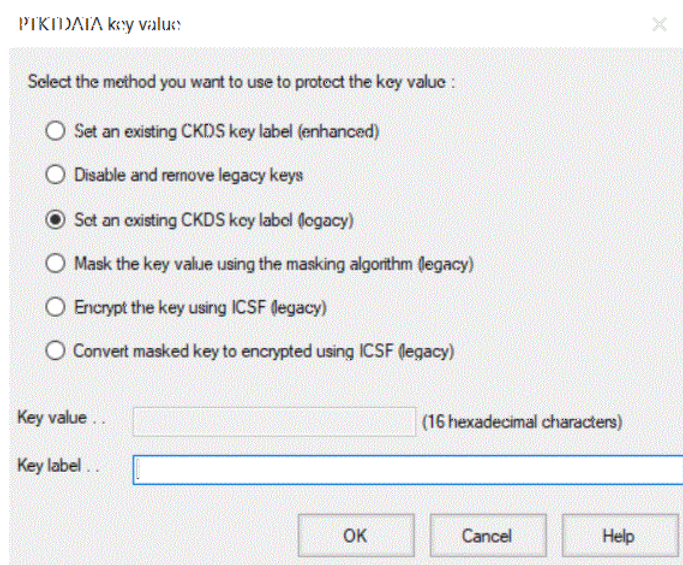

Figure 83. PTKTDATA key value dialog

The **PTKTDATA key value** dialog includes six methods to protect the key value.

Set an existing CKDS key label (enhanced)

To set the value of the PTKEYLAB field, select this option and enter the name of an ICSF key label in the **Key label** text box. The **Key value** text box is not active.

Disable and remove legacy keys

Remove the values of the SSKEY and SSKEY_KEYLABEL fields. This method is available only if the SSKEY and SSKEY_KEYLABEL fields have values. The **Key label** and **Key value** text boxes are not active.

Set an existing CKDS key label (legacy)

To set the value of the SSKEY_KEYLABEL field, select this option and enter the name of an ICSF key label in the **Key label** text box. The **Key value** text box is not active.

Mask the key value using the masking algorithm (legacy)

To set the SSKEY field with a masked value, select this option and enter the masked value in the **Key value** text box. The **Key label** text box is not active.

Encrypt the key using ICSF (legacy)

To set the SSKEY field with an encrypted value, select this option and enter the encrypted value in the **Key value** text box. The **Key label** text box is not active.

Note: Both masked and encrypted values must be strings of 16 hexadecimal characters.

Convert masked key to encrypted using ICSF (legacy)

Convert a masked value in the SSKEY field to an encrypted value. You can select this method only if the SSKEY field has a masked value; otherwise, this method is not active. The **Key label** and **Key value** text boxes are not active when you select this method.

REALM - KERB

Use this table to determine the fields in the REALM - KERB segment type.

REALM - KERB/CURKEY, CURKEYV, ENCTYPE, PREVKEY, PREVKEYV, and SALT are read-only fields, so they only exist in SegmentList, not in Segment Detail.

Fieldname	Repeats	Description	Command parameter
CURKEY	No	Current® Kerberos key	
CURKEYV	No	Current Kerb key version	
DEFTKTLF	No	Default ticket life	
ENCTYPE	No	Kerberos encryption type	
ENCRYPT	No	ed encryption types	
KERBNAME	No	Kerberos name	
MAXTKTLF	No	Maximum ticket life	MAXTKTLFE
MINTKTLF	No	Minimum ticket life	MINTKTLFE
PREVKEY	No	Previous Kerberos key	
PREVKEYV	No	Previous Kerb key version	
SALT	No	Seed for Kerberos Randomizer	

ROLE - TME

Use this table to determine the fields in the ROLE - TME segment type.

The fields CHILDN, GROUPN, RESN, and ROLEN show the number of repeated fields that are added to the segment. For this reason, they cannot be updated directly and are read only.

Fieldname	Repeats	Description	Command parameter
CHILDN	No	# TME child roles	
CHILDREN	Yes	TME child roles	
GROUPN	No	# TME associated groups	
GROUPS	Yes	TME associated groups	
PARENT	No	TME parent role	
2RESN	No	# TME resource access specs	
RESOURCE	Yes	TME resource access specs	
ROLEN	No	# TME role access specs	

Fieldname	Repeats	Description	Command parameter
ROLES	Yes	TME role access specs	

STARTED - STDATA

Use this table to determine the fields in the STARTED - STDATA segment type.

Fieldname	Repeats	Description	Command parameter
FLAGPRIV	No	Privileged - any, nolog	PRIVILEGED
FLAGTRAC	No	Trace - issue IRR812I	TRACE
FLAGTRUS	No	Trusted - any, log all	TRUSTED
STGROUP	No	Started task RACF group	GROUP
STUSER	No	Started task RACF user ID	USER

SYSMVIEW - SVFMR

Use this table to determine the fields in the SYSMVIEW - SVFMR segment type.

Fieldname	Repeats	Description	Command parameter
PARMN	No	SVFMR parameter list	PARMNAME
SCRIPTN	No	Default logon scripts	SCRIPTNAME

Segments of group profiles

Use the field descriptions in this topic to determine the details of each segment in a group profile.

This section describes the fields for the group segment types.

- [“GROUP - CSDATA” on page 142](#)
- [“GROUP - DFP” on page 142](#)
- [“GROUP - OMVS” on page 143](#)
- [“GROUP - OVM” on page 143](#)
- [“GROUP - TME” on page 143](#)

GROUP - CSDATA

The CSDATA segment of a GROUP profile is where custom fields of that profile are added.

You can add fields using the RACF CFIELD class to define the new fields to GROUP profiles and the labels you want to use for them. The fields of this segment are installation defined.

GROUP - DFP

Use the table in this topic to determine the fields in the GROUP - DFP segment type.

Fieldname	Repeats	Description	Command parameter
DATAAPPL	No	DFP - Data Application	
DATACLAS	No	DFP - Data Class	
MGMTCLAS	No	MDFP - Management Class	
STORCLAS	No	DFP - Storage Class	

GROUP - OMVS

Use the table in this topic to determine the fields in the GROUP - OMVS segment type.

The OMVS segment provides a z/OS UNIX Security context, which you need to log on to z/OS UNIX. OMVS stands for OpenMVS, a prior name for z/OS UNIX System Services.

Fieldname	Repeats	Description	Command parameter
GID	No	z/OS UNIX group (grpid)	GID

GID

The OMVS group identifier. To have the system assign an unused value, use "auto." If you want more than one group to share the GID, add "s" at the end of the GID value.

GROUP - OVM

Use the table in this topic to determine the fields in the GROUP - OVM segment type.

The OVM segment is used to store UNIX System Services information.

Fieldname	Repeats	Description	Command parameter
GID	No	UNIX group (gid)	

GROUP - TME

Use the table in this topic to determine the fields in the GROUP - TME segment type.

Fieldname	Repeats	Description	Command parameter
ROLEN	No	# TME role access specs	
ROLES	Yes	TME role access specs	

Segments of user profiles

Use these field descriptions to determine the details of each segment in a user profile.

This section describes the fields for the user segment types.

- [“USER - CICS” on page 144](#)
- [“USER - CSDATA” on page 144](#)
- [“USER - DCE” on page 144](#)
- [“USER - DFP” on page 144](#)
- [“USER - EIM” on page 145](#)
- [“USER - KERB” on page 145](#)
- [“USER - LANGUAGE” on page 145](#)
- [“USER - LNOTES” on page 145](#)
- [“USER - NDS” on page 146](#)
- [“USER - NETVIEW” on page 146](#)
- [“USER - OMVS” on page 146](#)
- [“USER - OPERPARM” on page 147](#)
- [“USER - OVM” on page 147](#)
- [“USER - PROXY” on page 147](#)
- [“USER - TSO” on page 148](#)
- [“USER - WORKATTR” on page 148](#)

USER - CICS

Use this table to determine the fields in the USER - CICS segment type.

The CICS segments show information about CICS, an online transaction processing system. CICS is used to handle large numbers of data transactions from large computer networks or terminal networks. This topic shows the fields of the segment. The fields OPCLASSN, RSLKEYN, TSLKEYN show the number of repeated fields added to the segment; they are read only.

Fieldname	Repeats	Description	Command parameter
OPCLASS	Yes	Operator class	
OPCLASSN	No	Operator class values #	
OPIDENT	No	Operator identification	
OPPRTY	No	Operator priority	
RSLKEY	Yes	Resource SecurityLvl key	
RSLKEYN	No	#Resource SecurityLvl keys	
TIMEOUT	No	Terminal time-out value	
TSLKEY	Yes	Transaction SecurityLvl key	
TSLKEYN	No	#Transaction SecurityLvl keys	
XRFSOFF	No	XRF Re-signon option	

USER - CSDATA

The CSDATA segment of a USER profile is where custom fields of that profile are added.

You can add fields using the RACF CFIELD class to define the new fields to USER profiles and the labels you want to use for them. The fields of this segment are installation defined.

USER - DCE

Use this table to determine the fields in the USER - DCE segment type.

The field values of DCEENCRY and DPASSWDS fields are read only.

Fieldname	Repeats	Description	Command parameter
DCEENCRY	No	DCE password encr. key no.	
DCEFLAGS	No	DCE Autologin	AUTOLOGIN
DCENAME	No	DCE username	
DPASSWDS	No	DCE password	
HOMECELL	No	DCE homecell	
HOMEUUID	No	DCE homecell UUID	
UUID	No	DCE UUID	

USER - DFP

Use this table to determine the fields in the USER - DFP segment type.

Fieldname	Repeats	Description	Command parameter
DATAAPPL	No	DFP - Data Application	
DATACLAS	No	DFP - Data Class	

Fieldname	Repeats	Description	Command parameter
MGMTCLAS	No	DFP - Management Class	
STORCLAS	No	DFP - Storage Class	

USER - EIM

Use this table to determine the fields in the USER - EIM segment type.

Segment to store the name of an LDAPBIND class profile. This profile contains the information needed to connect to the EIM domain on the LDAP host it resides on.

Fieldname	Repeats	Description	Command parameter
LDAPPROF	No	LDAP Profile	

USER - KERB

Use this table to determine the fields in the USER - KERB segment type.

USER - KERB/CURKEY, CURKEYV, DEFTKTLE, ENCTYPE, MINTKTLE, PREVKEY, PREVKEYV, and SALT are read-only fields, so they only display in SegmentList, not in Segment Detail.

Fieldname	Repeats	Description	Command parameter
CURKEY	No	Current Kerberos key	
CURKEYV	No	Current Kerb key version	
DEFTKTLE	No	Default ticket life	DEFTKTLE
ENCTYPE	No	Kerberos encryption type	
ENCRYPT	No	ed encryption types	
KERBNAME	No	Kerberos name	
MAXTKTLE	No	Maximum ticket life	MAXTKTLE
MINTKTLE	No	Minimum ticket life	MINTKTLE
PREVKEY	No	Previous Kerberos key	
PREVKEYV	No	Previous Kerb key version	
SALT	No	Seed for Kerberos Randomizer	

USER - LANGUAGE

Use this table to determine the fields in the USER - LANGUAGE segment type.

Fieldname	Repeats	Description	Command parameter
USERNL1	No	Primary language of a user	PRIMARY
USERNL2	No	Secondary language of a user	SECONDARY

USER - LNOTES

Use this table to determine the fields in the USER - LNOTES segment type. LNOTES stands for IBM Notes.

Fieldname	Repeats	Description	Command parameter
SNAME	No	IBM Notes short username	

USER - NDS

Use this table to determine the fields in the USER - NDS segment type.

Fieldname	Repeats	Description	Command parameter
UNAME	No	NDS username	

USER - NETVIEW

Use this table to determine the fields in the USER - NETVIEW segment type.

The following fields DOMAINS and OPCLASSN show the number of repeated fields that are added to the segment for a user profile. For this reason, they cannot be updated directly and are read only. The field value of the MSGRECV field is boolean; it must be either NO or YES.

Fieldname	Repeats	Description	Command parameter
CONSNAM	No	Default console name	
CTL	No	Scope of control	
DOMAINS	Yes	Cross-domain authority	DOMAINS
DOMAINSN	No	# cross-domain authorities	
IC	No	Initial command list	
MSGRECV	No	Receive undelivered messages	
NETVIEW	No	Admin auth Graphic Mon Fac	NGMFADMIN
NGMFVSPN	No	View span opts Graph.Mon.Fac.	
OPCLASS	Yes	Operator class	
OPCLASSN	No	Operator class values #	

USER - OMVS

Use this table to determine the fields in the USER - OMVS segment type.

The OMVS segment provides a z/OS UNIX Security context, which you need to log on to z/OS UNIX. OMVS stands for OpenMVS, a prior name for z/OS UNIX System Services.

Fieldname	Repeats	Description	Command parameter
ASSIZE	No	Max. address space size	ASSIZEMAX
CPUTIME	No	Maximum CPU time	CPUTIMEMAX
FILEPROC	No	Max. files open per proc	FILEPROCMAX
HOME	No	z/OS UNIX home path	
MMAPAREA	No	Max. data space for mapping	MMAPAREAMAX
PROCUSER	No	Max. nr. of active procs	PROCUSERMAX
PROGRAM	No	Conditional access program	
THREADS	No	Max. nr. of active threads	THREADSMAX
UID	No	z/OS UNIX user (uid)	

UID

z/OS UNIX UID field with the user identifier. To have the system assign an unused value, fill in "auto."
If you want more than one user to share the UID, add "s" at the end of the UID value.

USER - OPERPARM

Use this table to determine the fields in the USER - OPERPARM segment type.

The field values OPERMCNT and OPERMON are read only.

Fieldname	Repeats	Description	Command parameter
OPERALTG	No	Alternate console group	ALTGRP
OPERAUTH	No	Console authority	AUTH
OPERAUTO	No	Receive msgs automated by MPF	AUTO
OPERCMDS	No	System to send commands to	CMDSYS
OPERDOM	No	Delete operator messages type	OM
OPERKEY	No	KEY keyword of D,CONSOLES,KEY	KEY
OPERLEVL	No	LEVEL of msgs to be received	LEVEL
OPERLOGC	No	Command response logging	LOGCMDRESP
OPERM CNT	No	MSCOPE systems #	
OPERMFRM	No	Message format	MFORM
OPERMGID	No	Migration id to be assigned	MIGID
OPERM ON	No	Events to be monitored	MONITOR
OPERMSCP	Yes	MSCOPE systems	MSCOPE
OPERROUT	No	ROUTCODEs for msg reception	ROUTCODE
OPERSTOR	No	STORAGE in MB for msg queuing	STORAGE
OPERUD	No	Receive undelivered messages	UD

USER - OVM

Use this table to determine the fields in the USER - OVM segment type.

Fieldname	Repeats	Description	Command parameter
FSROOT	No	OpenVM file system root	
HOME	No	z/OS UNIX home path	
ROGRAM	No	Conditional access program	
UID	No	z/OS UNIX user (uid)	

USER - PROXY

Use this table to determine the fields in the USER - PROXY segment type.

BINDPW and BINDPWKY are read-only fields, so they only exist in SegmentList, not in Segment Detail.

Fieldname	Repeats	Description	Command parameter
LDAPHOST	No	LDAP Server URL	
BINDDN	No	Bind Distinguished Name	
BINDPW	No	Bind Password	

Fieldname	Repeats	Description	Command parameter
BINDPWKY	No	Bind Password Mask Encrypt Key	

USER - TSO

Use this table to determine the fields in the USER - TSO segment type.

TSO is the abbreviation of Time Sharing Option, a specific way to communicate with MVS by entering line commands, the mainframe equivalent of a DOS prompt. The TSO segment contains information about how to log on to MVS.

USER - TSO/TCONS, TOPTION, TPERFORM, TRBA, and TUPT are read-only fields, so they only exist in SegmentList, not in Segment Detail.

Fieldname	Repeats	Description	Command parameter
TACCNT	No	Default account number	ACCTNUM
TCOMMAND	No	Default command	COMMAND
TCONS	No	Consoles support	
TDEST	No	Destination identifier	DEST
THCLASS	No	Default held sysout class	HOLDCLASS
TJCLASS	No	Default job class	JOBCLASS
TLPROC	No	Default logon procedure	PROC
TLSIZE	No	Default logon region size (KB)	SIZE
TMCLASS	No	Default message class	SGCLASS
TMSIZE	No	Maximum region size	MAXSIZE
TOPTION	No	Mail/Notice/Recon/OID options	
TPERFORM	No	Performance group	
TRBA	No	RBA of user broadcast area	
TSCLASS	No	Default sysout class	SYSOUTCLASS
TSOSLABL	No	Default logon SECLABEL	SECLABEL
TUDATA	No	Site data TSO user (2 byte)	USERDATA
TUNIT	No	Default unit name	UNIT
TUPT	No	UPT control block data	

USER - WORKATTR

Use this table to determine the fields in the USER - WORKATTR segment type.

Fieldname	Repeats	Description	Command parameter
WAACNT	No	Account number	
WAADDR1	No	SYSOUT address line 1	
WAADDR2	No	SYSOUT address line 2	
WAADDR3	No	SYSOUT address line 3	
WAADDR4	No	SYSOUT address line 4	
WABLDG	No	Building for delivery	

Fieldname	Repeats	Description	Command parameter
WADEPT	No	Department for delivery	
WAEMAIL	No	User's fully qualified email address	
WANAME	No	User name for SYSOUT	
WAROOM	No	Room for delivery	

Chapter 9. Running REXX scripts

zSecure Visual can be customized to allow running site-defined REXX scripts.

When the Visual Server has been configured to access site-defined REXX scripts, you can use the Visual Client to select and run a REXX script. You can find more information in the following topics.

[“Prerequisites for running REXX scripts on the Visual Server” on page 151](#)

Before you can run site-defined REXX scripts from a Visual Client, an association file must be created in the Visual Server.

[“Running a REXX script in the Visual Client” on page 151](#)

Use the Visual Client interface to run a REXX script that is configured on the Visual Server. The procedure is described in this section.

Prerequisites for running REXX scripts on the Visual Server

Before you can run site-defined REXX scripts from a Visual Client, an association file must be created in the Visual Server.

Use the instructions in "Site-defined REXX scripts" in the *Installation and Deployment Guide* to configure an association file for site-specific REXX scripts. You can then use the Visual Client to select and run a REXX script at the local server node. Running REXX scripts from remote nodes is not supported.

Scripts will only show when such an association file was defined on the server. If an association file was not defined on the server, the client will not provide a message indicating that no REXX scripts have been defined.

Running a REXX script in the Visual Client

Use the Visual Client interface to run a REXX script that is configured on the Visual Server. The procedure is described in this section.

Before you begin

A REXX script must be defined in the Visual Server before the Visual Client can be used to run the script. See [“Prerequisites for running REXX scripts on the Visual Server” on page 151](#).

Note: Visual Client shows the configured description for the script, not the actual name of the script.

Procedure

To run a REXX script in Visual Client, use one of these methods:

- Right-click a profile that belongs to the class for which you want to run a REXX script. For example, use **Navigate**, **Find**, and **Class: User**. Right-click a profile to view the list of the available actions, navigation options, and the description of the REXX scripts that are defined on the Visual Server. Click a description to run the script.

This option works for all classes for which REXX scripts have been defined on the Visual Server such as User, Group, and Dataset, or a specific class such as XFACILIT.

- Select **Navigate** in the main client window to view a list of descriptions of the available REXX scripts. Then click the listed description to run the script.

This option is available only for scripts that are defined to be run against the class User.

Chapter 10. Managing client definitions

You can use this information to manage client definitions that are required for communication between the Visual server and client.

To access the server, a zSecure Visual client needs a local server definition and a corresponding client definition on the server. With these definitions, a safe communication channel is created. To set up a new, previously unused channel, an initial password is needed once. The client definition contains more information than the server definition; otherwise they are similar.

The mainframe provides limited support for managing client definitions. For more information, see the section about configuring zSecure Visual clients in the server in the *IBM Security zSecure CARLa-Driven Components: Installation and Deployment Guide*.

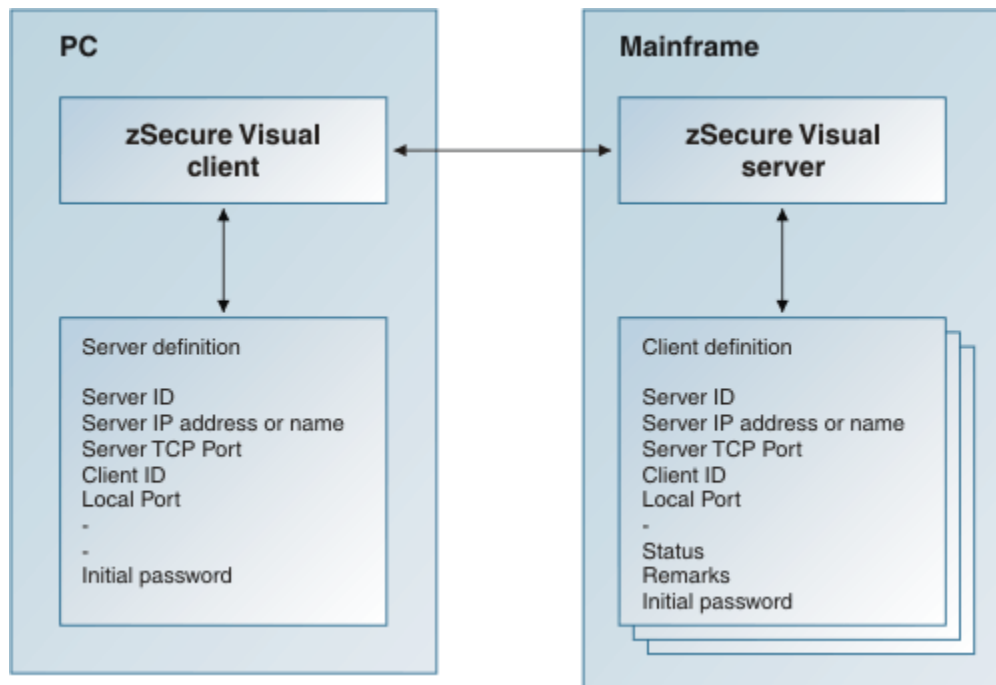

Figure 84. Server and client definitions needed for communication between the server and a client

Maintaining client definitions

The maintenance tasks allow you to create, edit, and delete client definitions for zSecure Visual.

About this task

The Maintain Client window enables you to:

- Create client definitions
- Edit or delete existing client definitions
- Generate initial passwords

Procedure

- To open the Maintain Client window, select **Maintenance > Client** from the main menu.
The Maintain Client window lists all existing client definitions for an instance of the zSecure Visual server.

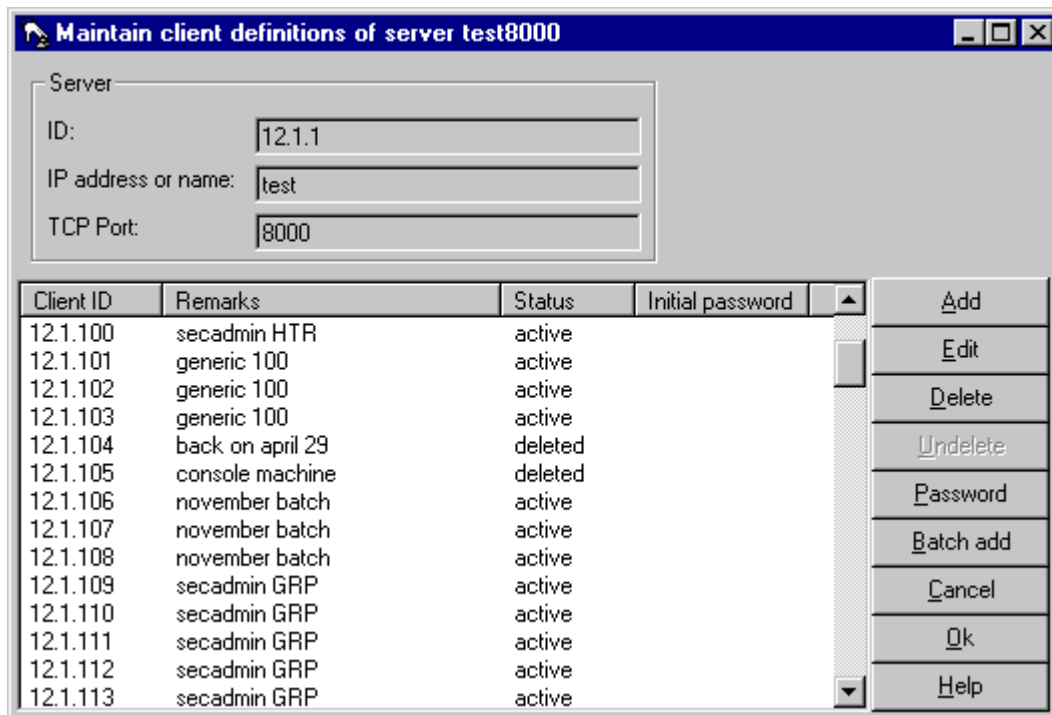

Figure 85. Maintain Client window

The client fields are:

Client ID

Optional. Must be unique to the server. If left empty, the server generates one for you. This field is also known as **Agent ID** on the server.

Remarks

Optional. Stores any notes for the client definition.

Status

Read only. Shows deleted or active. You cannot use a deleted client definition to log on.

Initial password

Read only. Required to initiate communication for a new client. It is generated by the server. The validity is limited to seven days or the length of the server run, whichever ends first.

Note: The initial password is displayed only after being generated and only as long as the window remains open. Newly created client definitions are automatically assigned an initial password.

The server attributes are shown at the top of the window: **Server ID**, **IP address or name**, and **TCP Port**. For information about server fields and creating server definitions on the client, see [“Server definition parameters”](#) on page 7.

- Select the **Add** button to add a single definition.
- Select the **Edit** button to edit a single definition.
- To delete one or more definitions, select the entries and click **Delete**.
- Use the **Undelete** button to activate a deleted definition.
- To generate one or more new passwords, select the definitions and click **Initial password**.

Batch mode to add multiple client definitions

Use the **Batch add** dialog to create multiple client definitions for zSecure Visual in a batch run.

Use the **Batch Add** dialog to create multiple client definitions using a single action.

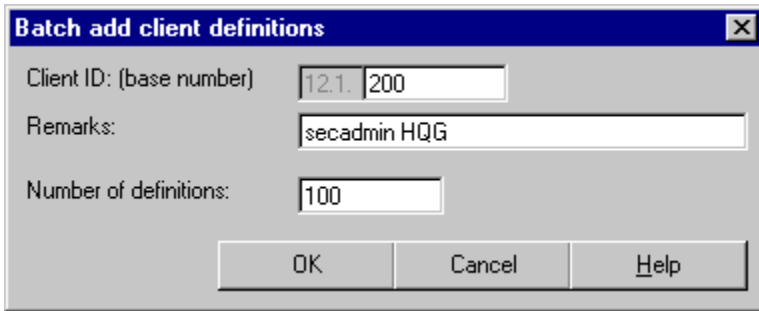

Figure 86. Batch add client definitions dialog

The following fields are displayed:

Client ID base number

Optional. Specifies the value to start with when generating the Client IDs.

Remarks

Optional. Text that identifies the purpose of the batch of IDs.

Number of definitions

Specifies the total number of Client IDs to generate. You can specify a value up to 100.

When the batch run finishes, the **Maintain Client** window is displayed showing the new entries with initial passwords. See [Figure 85 on page 154](#).

Client definition attributes

Specify these attributes to create a corresponding server definition in zSecure Visual.

After you create a client definition, you must specify these attributes for the client:

- Server IP address or name
- Server TCP port number
- Client ID
- Initial password

These attributes are used to create the corresponding server definition. The client and server definitions enable the client to log on to the server. See [“Server definition parameters” on page 7](#) for more information.

Copying a client definition to the clipboard

Use the copy-client procedure to select and distribute specific Visual client definitions to users.

About this task

From the **Maintain Client** window, you can copy selections of client IDs and initial passwords to the clipboard and mail them to your users.

Procedure

To copy client definitions to the clipboard, complete these steps:

1. Open the **Maintain Client** window.
2. Generate the client definitions and initial passwords needed for distribution.
3. Select the client definitions that you want to distribute.
4. Copy the selected definitions to the clipboard. The server attributes are added at the top as a header. The client information is laid out in tabbed columns. You can paste to a spreadsheet to retain the column spacing, or to an email. The email layout does not retain the equally spaced tabbed alignment.

Clipboard example:

```
Server
IP address or name:    test
TCP Port:             8000

Client ID      Remarks Status  Initial password
12.1.100      secadmin HTR    active 63F693FF96
12.1.101      generic 100    active 99F239EF6F
12.1.102      generic 100    active 01E671F0A6
```

Notices

This information was developed for products and services offered in the U.S.A.

IBM may not offer the products, services, or features discussed in this document in other countries. Consult your local IBM representative for information on the products and services currently available in your area. Any reference to an IBM product, program, or service is not intended to state or imply that only that IBM product, program, or service may be used. Any functionally equivalent product, program, or service that does not infringe any IBM intellectual property right may be used instead. However, it is the user's responsibility to evaluate and verify the operation of any non-IBM product, program, or service.

IBM may have patents or pending patent applications covering subject matter described in this document. The furnishing of this document does not give you any license to these patents. You can send license inquiries, in writing, to:

IBM Director of Licensing
IBM Corporation
North Castle Drive
Armonk, NY 10504-1785
U.S.A.

For license inquiries regarding double-byte (DBCS) information, contact the IBM Intellectual Property Department in your country or send inquiries, in writing, to:

Intellectual Property Licensing
Legal and Intellectual Property Law
IBM Japan, Ltd.
1623-14, Shimotsuruma, Yamato-shi
Kanagawa 242-8502 Japan

The following paragraph does not apply to the United Kingdom or any other country where such provisions are inconsistent with local law:

INTERNATIONAL BUSINESS MACHINES CORPORATION PROVIDES THIS PUBLICATION "AS IS" WITHOUT WARRANTY OF ANY KIND, EITHER EXPRESS OR IMPLIED, INCLUDING, BUT NOT LIMITED TO, THE IMPLIED WARRANTIES OF NON-INFRINGEMENT, MERCHANTABILITY OR FITNESS FOR A PARTICULAR PURPOSE.

Some states do not allow disclaimer of express or implied warranties in certain transactions, therefore, this statement might not apply to you.

This information could include technical inaccuracies or typographical errors. Changes are periodically made to the information herein; these changes will be incorporated in new editions of the publication. IBM may make improvements and/or changes in the product(s) and/or the program(s) described in this publication at any time without notice.

Any references in this information to non-IBM Web sites are provided for convenience only and do not in any manner serve as an endorsement of those Web sites. The materials at those Web sites are not part of the materials for this IBM product and use of those Web sites is at your own risk.

IBM may use or distribute any of the information you supply in any way it believes appropriate without incurring any obligation to you.

Licensees of this program who wish to have information about it for the purpose of enabling: (i) the exchange of information between independently created programs and other programs (including this one) and (ii) the mutual use of the information which has been exchanged, should contact:

IBM Corporation
224A/101

11400 Burnet Road
Austin, TX 78758 U.S.A.

Such information may be available, subject to appropriate terms and conditions, including in some cases payment of a fee.

The licensed program described in this document and all licensed material available for it are provided by IBM under terms of the IBM Customer Agreement, IBM International Program License Agreement or any equivalent agreement between us.

Any performance data contained herein was determined in a controlled environment. Therefore, the results obtained in other operating environments may vary significantly. Some measurements may have been made on development-level systems and there is no guarantee that these measurements will be the same on generally available systems. Furthermore, some measurement may have been estimated through extrapolation. Actual results may vary. Users of this document should verify the applicable data for their specific environment.

Information concerning non-IBM products was obtained from the suppliers of those products, their published announcements or other publicly available sources. IBM has not tested those products and cannot confirm the accuracy of performance, compatibility or any other claims related to non-IBM products. Questions on the capabilities of non-IBM products should be addressed to the suppliers of those products.

All statements regarding IBM's future direction or intent are subject to change or withdrawal without notice, and represent goals and objectives only.

This information contains examples of data and reports used in daily business operations. To illustrate them as completely as possible, the examples include the names of individuals, companies, brands, and products. All of these names are fictitious and any similarity to the names and addresses used by an actual business enterprise is entirely coincidental.

COPYRIGHT LICENSE:

This information contains sample application programs in source language, which illustrate programming techniques on various operating platforms. You may copy, modify, and distribute these sample programs in any form without payment to IBM, for the purposes of developing, using, marketing or distributing application programs conforming to the application programming interface for the operating platform for which the sample programs are written. These examples have not been thoroughly tested under all conditions. IBM, therefore, cannot guarantee or imply reliability, serviceability, or function of these programs. You may copy, modify, and distribute these sample programs in any form without payment to IBM for the purposes of developing, using, marketing, or distributing application programs conforming to IBM's application programming interfaces.

If you are viewing this information in softcopy form, the photographs and color illustrations might not be displayed.

Trademarks

IBM, the IBM logo, and ibm.com® are trademarks or registered trademarks of International Business Machines Corporation, in the United States and/or other countries. Other product and service names might be trademarks of IBM or other companies. A current list of IBM trademarks is available on ibm.com/legal/copytrade.

Adobe, the Adobe logo, PostScript, and the PostScript logo are either registered trademarks or trademarks of Adobe Systems Incorporated in the United States, and/or other countries.

IT Infrastructure Library is a Registered Trade Mark of AXELOS Limited.

ITIL is a Registered Trade Mark of AXELOS Limited.

Intel, Intel logo, Intel Inside, Intel Inside logo, Intel Centrino, Intel Centrino logo, Celeron, Intel Xeon, Intel SpeedStep, Itanium, and Pentium are trademarks or registered trademarks of Intel Corporation or its subsidiaries in the United States and other countries.

Microsoft, Windows, Windows NT, and the Windows logo are trademarks of Microsoft Corporation in the United States, other countries, or both.

Java and all Java-based trademarks and logos are trademarks or registered trademarks of Oracle and/or its affiliates.

UNIX is a registered trademark of The Open Group in the United States and other countries.

VMware, the VMware logo, VMware Cloud Foundation, VMware Cloud Foundation Service, VMware vCenter Server, and VMware vSphere are registered trademarks or trademarks of VMware, Inc. or its subsidiaries in the United States and/or other jurisdictions.

Cell Broadband Engine is a trademark of Sony Computer Entertainment, Inc. in the United States, other countries, or both and is used under license therefrom.

Linear Tape-Open, LTO, the LTO Logo, Ultrium and the Ultrium Logo are registered trademarks of Hewlett Packard Enterprise, International Business Machines Corporation and Quantum Corporation in the United States and other countries.

Other company, product, and service names may be trademarks or service marks of others.

Glossary

CKG profile

A number of profiles in the XFACILIT class control access to the CKGRACF commands. The profile names start with "CKG." **Note:** If the Site Module general resource class name is customized during the server setup, as described in the *IBM Security zSecure CARLa-Driven Components: Installation and Deployment Guide*, the class with the specified name controls access to the CKGRACF commands, rather than the XFACILIT class.

Access authority

The authority a user needs to access a protected resource. The higher the authority, the more a user is ed to do.

Class

All RACF entities, such as, users and resources, are categorized into classes. The Class Descriptor Table contains a description of all classes except USER, GROUP, and DATASET.

Class Descriptor Table

An assembled RACF table that contains entries for all general resource classes.

CKGRACF

Short mainframe program name for a utility that issues authority-sensitive RACF commands. Component of IBM Security zSecure.

CKRCARLA

Short mainframe program name for the IBM Security zSecure application.

Connect

A profile that connects a user to a group. Depending on the attributes of the connect, a user has different authorizations.

General Resource

Anything that RACF can protect except users, groups, and data sets. For example, by default the CKG profiles reside in the XFACILIT class, which is a general resource class.

Global Access Table (GAT)

A fast way to allow access to all users, except restricted users, to a list of resources. Most RACF authority processing is bypassed. The list is stored in the DATASET profile of the GLOBAL class.

HLQ

High Level Qualifier or first qualifier. The left-most part of a data set name; the string of letters before the first period.

ID

User ID or group name.

Member

Profile members are used to create a list of entries associated with a profile.

MVS

A mainframe operating system.

Owner

Every profile has an owner. The user or group that owns the profile can view, change, and delete that profile.

Permit

Permitted accessibility of a user or group to specified resources.

Profile

A description of the security-relevant characteristics of one or more users, groups, or resources. A profile is divided into segments.

Proftype

Profile type. For general resources, it can be discrete or generic. For data sets, it can be generic, nonvsam, vsam, tapesdn, or model.

RACF

RACF is a security program that provides access control on an MVS or a VM environment by user identification, access authorization, etc. Renamed to SecureWay Security Server.

RRSF

RACF Remote Sharing Facility. The IBM RRSF allows RACF to communicate with other IBM z/OS systems that use RACF, allowing you to maintain remote RACF databases. An RRSF node is an MVS system image, or a group of MVS system images sharing a RACF database.

Schedule

Schedules enable you to set and run timed commands, such as revoke intervals. For example, the administrator can define a future interval for the period that a user is on vacation. On the specified start date of the vacation, the user is revoked automatically. At the end of the specified period, the user is resumed by the system.

Segment

Part of a profile that contains a specific part of the identification.

Setropts

A command to set system-wide z/OS options related to resource protection (Set RACF Options).

Setropts erase

RACF command.

Subgroup

A group becomes a subgroup of the group it has as a superior group.

Supgroup

Every group except SYS1 has one superior group. The hierarchy created this way plays an important role in the way access is granted.

Universal Access Authority (UACC)

Part of a data set or resource profile that defines the default access that is granted if a user or group is not granted explicit access (except restricted users, which have no access through UACC). Note that for sensitive resources, the UACC is usually set to NONE.

Userid

User ID, unique identification for a RACF user.

z/OS

A mainframe operating system, containing MVS as a component.

Index

Special Characters

- ? [34](#)
- * (asterisk) character, filtering [39](#)
- * option
 - Scope dialog [45](#)
- % (percentage) character, filtering [39](#)
- \$DELETE
 - schedules, user [80](#)

A

- About.log [22](#)
- Access
 - add to access list [116](#)
 - edit access list [117](#)
- Access column, access list [114](#)
- access conditions, via [45](#), [49](#)
- access list
 - Access [114](#)
 - Add
 - Access [116](#)
 - ID [116](#)
 - When [116](#)
 - administration level [27](#)
 - Alter [114](#)
 - Control [114](#)
 - delete entry [118](#)
 - edit
 - Access [117](#)
 - ID [117](#)
 - When [117](#)
 - effective [49](#)
 - Execute [114](#)
 - ID [114](#)
 - None [114](#)
 - printing [32](#)
 - Read [114](#)
 - Scope dialog [45](#)
 - Update [114](#)
 - viewing [52](#)
 - When [114](#)
- ACL [114](#)
- ACLCount
 - Properties of resource profile [111](#)
 - Resources table [106](#)
- activate MFA Factor [77](#)
- add
 - Access [116](#)
 - access list [116](#)
 - client definitions, batch [154](#)
 - connect [100](#)
 - field to segment [127](#)
 - group [90](#)
 - ID [116](#)
 - interval to schedule [81](#)
 - member list entry [120](#)
 - add (*continued*)
 - multiple server definitions [8](#)
 - segment
 - from Segment Detail window [127](#), [128](#)
 - to profile [128](#)
 - server definition [7](#)
 - subgroup [88](#)
 - user [63](#)
 - When [116](#)
 - Add member dialog [120](#)
 - add MFA Factor [77](#)
 - add MFA policy [79](#)
 - Add resource profile
 - Appldata [108](#)
 - AuditF [108](#)
 - AuditS [108](#)
 - Class [108](#)
 - Erase [108](#)
 - InstData [108](#)
 - Notify [108](#)
 - Owner [108](#)
 - Profile [108](#)
 - Refresh [108](#)
 - UACC [108](#)
 - Warning [108](#)
 - Add resource profile dialog [108](#)
 - Add schedule interval dialog [81](#)
 - Add Segment dialog [128](#)
 - Add subgroup dialog [88](#)
 - Add to access list dialog [116](#)
 - Add/Remove option, Visual client [4](#)
 - administration
 - manage overhead [118](#)
 - multiple server definitions [8](#)
 - profile members [118](#)
 - Advanced option in search [39](#)
 - alias
 - define for new user [63](#)
 - define for subgroup [88](#)
 - Also resume
 - Set password [72](#)
 - Alter column, access list [114](#)
 - alternative ID dropdown [35](#)
 - APPCLU - CSDATA [131](#)
 - APPCLU - SESSION [131](#)
 - Appldata
 - Add resource profile [108](#)
 - Resources table [106](#)
 - Application data
 - Properties of resource profile [111](#)
 - application segments [124](#)
 - association file [151](#)
 - asterisk (*) character, filtering [39](#)
 - AT option [35](#)
 - Attempts
 - User table [55](#)
 - attributes

- attributes (*continued*)
 - Connect properties for group [96](#)
 - Connect properties for user [96](#)
 - Connects table [95](#)
 - Create connect [100](#)
 - gAud [101](#)
 - gOper [101](#)
 - group [90](#)
 - gSpec [101](#)
- audit, system report [51](#)
- AuditF
 - Add resource profile [108](#)
 - Properties of resource profile [111](#)
 - Resources table [106](#)
- Auditor attribute, User properties [59](#)
- AuditS
 - Add resource profile [108](#)
 - Properties of resource profile [111](#)
 - Resources table [106](#)
- Auth values
 - Connects table [95](#)
- Author column
 - Schedules [80](#)
- authority
 - Connect properties [96](#)
- Authority
 - Connect properties [96](#)
 - Create connect [100](#)
- authorization
 - dependent on connect [95](#)
 - interface
 - Access list [27](#)
 - Automatic [27](#)
 - Connect [27](#)
 - Full [27](#)
 - Group [27](#)
 - Helpdesk [27](#)
 - User [27](#)
 - levels [27](#)
- automate upgrade path [15](#)
- automated [9](#)
- automated setup
 - configuration file [9](#)
- Automatic
 - administration level [27](#)

C

- c2racvn.cfg text file [22](#)
- Categories attribute
 - User properties [59](#)
- CD, installing client from [2](#)
- CDT - CDTINFO [131](#)
- CDT - CSDATA [131](#)
- CDTINFO [131](#)
- centralized administration, schedules [80](#)
- CERTDATA [133](#), [134](#)
- CFDEF [132](#)
- CFIELD - CFDEF [132](#)
- CFIELD - CSDATA [131](#)
- change
 - column sequence [31](#)
 - date format [25](#)
 - default password [73](#)

- change (*continued*)
 - font for dialogs [25](#)
 - font for table [25](#)
 - member [121](#)
 - member list [120](#)
 - passphrase interval [75](#)
 - password [19](#)
 - password interval [75](#)
 - Visual client components [5](#)
- Changed
 - Segment Detail [127](#)
- CICS [144](#)
- CKG profile [19](#), [27](#)
- CKGPRINT.log [22](#)
- CKGRACF
 - information [33](#)
 - SYSPRINT output [23](#)
 - viewing commands [23](#)
- CKRCARLA
 - date format [28](#)
 - information [33](#)
 - SYSPRINT output [23](#)
 - viewing commands [23](#)
- class
 - description [42](#)
 - descriptor table [118](#)
 - groupings [118](#)
 - name [42](#)
 - refresh [122](#)
 - related segments [124](#)
 - status [42](#)
 - view active [42](#)
 - view all [42](#)
 - view authorized [42](#)
- Class
 - Active [42](#)
 - Add resource profile [108](#)
 - All [42](#)
 - authorizations, User properties [59](#)
 - Authorized [42](#)
 - Find dialog [39](#)
 - Properties of resource profile [111](#)
 - Resources table [106](#)
 - Scope * dialog [49](#)
 - Scope dialog [45](#)
- client
 - attributes [1](#), [155](#)
 - installation [1](#)
 - requirements [1](#)
 - setup [1](#)
- client definition
 - add batch mode [154](#)
 - copying [155](#)
 - delete [153](#)
 - edit [153](#)
 - maintaining [153](#)
 - maintenance [153](#)
 - undelete [153](#)
 - uploading [155](#)
- Client ID
 - base number [154](#)
 - batch add client definitions [154](#)
 - Maintain Client [153](#)
 - Server definition [7](#)

- Client ID client attribute [1](#), [155](#)
- column
 - change sequence [31](#)
 - sort by entry [17](#)
- command line
 - option to automate upgrade [15](#)
- commands, accessing on mainframe [19](#)
- Communication window [23](#), [31](#)
- communication with mainframe, viewing [23](#)
- complete installation, Visual client [2](#)
- completion status, verifying for actions [38](#)
- Complex
 - Group table [85](#)
 - User table [55](#)
- complex selection dialog [43](#)
- configuration
 - automated [9](#)
 - configuration file limitations [11](#)
 - target configuration file [11](#)
 - Visual client [1](#), [6](#)
- configuration file
 - configuring on target [11](#)
 - examples [12](#)
 - guidelines [12](#)
 - layout [10](#)
 - limitations [11](#)
 - modify existing [11](#)
 - running on target [11](#)
- Configuration in export mode dialog [9](#)
- Configure dialog [6](#)
- connect
 - add [100](#)
 - attribute [95](#)
 - Auth [95](#)
 - changing [96](#)
 - copy and paste [30](#)
 - create [100](#)
 - default owner [25](#)
 - defining names [30](#)
 - delete [102](#)
 - management [95](#)
 - properties [96](#)
 - RACF users [95](#)
 - unintended [96](#)
 - viewing [21](#), [43](#)
- Connect
 - administration level [27](#)
 - authority [95](#), [96](#), [100](#)
 - properties for group dialog [96](#)
 - properties for user dialog [96](#)
- Connect Revoked
 - Connect properties [96](#)
- Connects table
 - attributes [95](#)
 - example of [95](#)
 - gAud [95](#)
 - gOper [95](#)
 - gSpec [95](#)
 - printing [32](#)
- Control column, access list [114](#)
- copy
 - resource profile [110](#)
 - server definition [9](#)
- copy and paste

- copy and paste (*continued*)
 - Create connect [102](#)
- create
 - Batch add client definitions dialog [154](#)
 - client definitions, batch [154](#)
 - configuration file [9](#)
 - connect [100](#)
 - data set profile [88](#), [90](#)
 - dialog
 - Batch add client definitions [154](#)
 - group [90](#)
 - resource profile [110](#)
 - user [63](#)
- Create
 - authority [95](#), [96](#), [100](#)
 - connect
 - copy and paste [102](#)
 - dialog [100](#)
 - drag and drop [102](#)
- Created column
 - Schedules [80](#)
- Created field
 - Connect properties [96](#)
 - Group properties [87](#)
 - Group table [85](#)
 - Resources table [106](#)
 - User properties [59](#)
 - User table [55](#)
- CSDATA
 - resource profiles [131](#)
- CSFKEYS - CSDATA [131](#)
- CSFKEYS - ICSF [133](#)
- CSV format, exporting [31](#)
- custom installation, Visual client [2](#)

D

- data set profile
 - Add subgroup [88](#)
 - generic [63](#), [90](#)
 - group
 - create [90](#)
 - enforce creation [90](#)
 - user
 - create [63](#)
 - enforce creation [63](#)
- databases, navigating RACF [35](#)
- DATASET - CSDATA [131](#)
- DATASET - DFP [133](#)
- DATASET - TME [133](#)
- dataset profile [44](#)
- DATASET profile [105](#)
- date format
 - change [25](#)
 - CKRCARLA [28](#)
 - customizing [28](#)
 - ISO [28](#)
 - Windows long [28](#)
 - Windows short [28](#)
- Date format dialog [28](#)
- DCE [144](#)
- DCE UUID
 - Duplicate user [63](#)
- decentralized administration, schedules [80](#)

- default
 - connect owner [25](#)
 - passphrase interval, set [75](#)
 - password interval, set [75](#)
 - password, remove [76](#)
 - password, set [73](#)
- Default Group
 - Duplicate user [63](#)
 - User table [55](#)
- Default password
 - Duplicate user [63](#)
 - Set password [72](#)
- DefaultGrp
 - User table [55](#)
- DefaultGrp attribute
 - User properties [59](#)
- Define Alias
 - Add subgroup [88](#)
 - Duplicate user [63](#)
- defining names, rules [30](#)
- delete
 - access list entry [118](#)
 - client definition [153](#)
 - connect [102](#)
 - group [93](#)
 - member [121](#)
 - resource profile [113](#)
 - segment [127](#)
 - server definition [6](#)
 - undo, user [66](#)
 - user [66](#)
- Delete function, schedules [82](#)
- Delete group dialog [93](#)
- delete MFA Factor [77](#)
- delete MFA policy [79](#)
- Delete resource profile dialog [113](#), [114](#)
- Delete schedule interval dialog [82](#)
- Description
 - Segment Detail [127](#)
- DFP [133](#), [142](#), [144](#)
- diagnosing silent installation [14](#)
- diagnostic messages, add to print [25](#)
- dialog
 - change font [25](#)
- dialogs
 - Add member [120](#)
 - Add resource profile [108](#)
 - Add schedule interval [81](#)
 - Add Segment [128](#)
 - Add subgroup [88](#)
 - Add to access list [116](#)
 - Configuration in export mode [9](#)
 - Configure [6](#)
 - Connect properties for group [96](#)
 - Connect properties for user [96](#)
 - Create connect [100](#)
 - Date format [28](#)
 - Delete group [93](#)
 - Delete resource profile [113](#), [114](#)
 - Delete schedule interval [82](#)
 - Disable user [68](#)
 - Duplicate group [90](#)
 - Duplicate resource profile [110](#)
 - Duplicate user [63](#)

- dialogs (*continued*)
 - Edit access list [117](#)
 - Edit default password [74](#)
 - Edit member [121](#)
 - Enable user [69](#)
 - Find [39](#)
 - Find for groups [85](#)
 - Find users [55](#)
 - Group properties [87](#)
 - help [33](#)
 - Logon [19](#)
 - Member list [119](#)
 - Node Selection [20](#)
 - Options [25](#)
 - Permits [44](#)
 - Properties of resource profile [111](#)
 - Schedules [80](#)
 - Scope [45](#)
 - Scope * [49](#)
 - Select class [42](#)
 - Select Node for group tree [43](#)
 - Select Nodes [35](#)
 - Server definition [7](#)
 - Server Information [33](#)
 - Set password [71](#)
 - User properties [59](#)
- DIGTCERT - CERTDATA [133](#)
- DIGTCERT - CSDATA [131](#)
- DIGTRING - CERTDATA [134](#)
- directory
 - configuration file [11](#)
 - log files [22](#)
 - Visual client program [2](#)
- disable MFA Factor [77](#)
- Disable password
 - Set password or passphrase [70](#)
- disable user [66](#), [68](#)
- Disable user dialog [68](#)
- display unauthorized functions [27](#)
- DLFCLASS - CSDATA [131](#)
- DLFCLASS - DLFDATA [134](#)
- DLFDATA [134](#), [135](#)
- drag and drop
 - Create connect [102](#)
- DSN field, adding member [120](#)
- duplicate
 - group [90](#)
 - group segments [90](#)
 - resource profile [110](#)
 - user [63](#)
 - user segments [63](#)
- Duplicate group
 - dialog [90](#)
 - OMVS segment
 - GID [90](#)
 - z/OS UNIX group (grpId) [90](#)
- Duplicate resource profile dialog [110](#)
- Duplicate user
 - DCE segment
 - UUID [63](#)
 - dialog [63](#)
 - KERB segment
 - Kerberos name [63](#)

- Duplicate user (*continued*)
 - KERB segment (*continued*)
 - KERBNAME [63](#)
 - LNOTES segment
 - IBM Notes short username [63](#)
 - SNAME [63](#)
 - NDS segment
 - NDS username [63](#)
 - UNAME [63](#)
 - OMVS segment
 - Initial program [63](#)
 - OMVS HOME [63](#)
 - OMVS UNIX home path [63](#)
 - PROGRAM [63](#)
 - UID [63](#)
 - UNIX user (uid) [63](#)

E

- Eclipse Help System [1](#)
- edit
 - access list
 - Access [117](#)
 - ID [117](#)
 - When [117](#)
 - client definition [153](#)
 - member [121](#)
 - member list [120](#)
 - resource profile [111](#)
 - Segment Detail window
 - Add Field [127](#)
 - Add Segment [127](#)
 - Apply [127](#)
 - Delete Segment [127](#)
 - Refresh [127](#)
 - segment type [123](#)
 - server definition [7](#)
- Edit access list dialog [117](#)
- Edit Default Passphrase
 - User properties [59](#)
- Edit Default Password
 - User properties [59](#)
- Edit default password dialog [74](#)
- Edit member dialog [121](#)
- edit MFA Factor tags [77](#)
- education [xi](#)
- effective access list
 - printing [32](#)
 - viewing [52](#)
- EIM [135](#), [138](#), [145](#)
- EJBROLE - CSDATA [131](#)
- EJBROLE - TME [135](#)
- enable user [69](#)
- Enable user dialog [69](#)
- End column
 - Schedules [80](#)
- End field
 - Add schedule interval [81](#)
- Enforce creation of data set profile
 - Add subgroup [88](#)
 - Duplicate group [90](#)
 - Duplicate user [63](#)
- Enterprise Identity Mapping domain [138](#)
- Erase

- Erase (*continued*)
 - Add resource profile [108](#)
 - Properties of resource profile [111](#)
 - Resources table [106](#)
- errors, viewing in Communication window [23](#)
- Exact option in search [39](#)
- examples of configuration files [12](#)
- Excel format, exporting [31](#)
- Execute column, access list [114](#)
- exit
 - confirm exit option [25](#)
 - Visual client [22](#)
- expired password
 - Set password or passphrase [70](#)
- Expired status
 - User properties [59](#)
- export
 - configuration file [9](#)
 - messages and return codes [23](#)
 - RTF format. [31](#)
 - server definition [6](#)
 - table [31](#)
- extra fields
 - User table [55](#)

F

- F1 key [17](#)
- FACILITY - CSDATA [131](#)
- FACILITY - DLFDATA [135](#)
- FACILITY - EIM [135](#)
- FACILITY - PROXY [136](#)
- FACILITY - TME [136](#)
- fields
 - group profile segments [142](#)
 - user profile segments [143](#)
- Fieldvalue
 - Segment Detail [127](#)
- Filter option
 - Scope dialog [45](#)
 - search [39](#)
- find
 - Advanced option [39](#)
 - Exact option [39](#)
 - extra fields for users [55](#)
 - Filter option [39](#)
 - Find window always on top option [25](#)
 - group [39](#)
 - Mask option [39](#)
 - resource [39](#)
 - Segments option [39](#)
 - user [39](#)
- Find dialog
 - Extra Selection Fields Groups [85](#)
 - Installation data [106](#)
 - Owner [106](#)
 - Segment [106](#)
- Find users dialog [55](#)
- folder, Visual client program [2](#)
- font
 - change font dialogs [25](#)
 - change font table [25](#)
- format, date [28](#)
- forms, Status of ... [38](#)

Full administration level [27](#)

G

GAT, refresh [122](#)

gAud

Connect properties [96](#)

Create connect [100](#)

option, Scope dialog [45](#)

GCSFKEYS - CSDATA [131](#)

GCSFKEYS - ICSF [133](#)

generic data set profile

group [90](#)

user [63](#)

Generic Resource profile [105](#)

GID

Duplicate group [90](#)

OMVS group identifier [143](#)

Global Access Table

option, Scope dialog [45](#)

refresh [122](#)

gOper

Connect properties [96](#)

Connects table [95](#)

Create connect [100](#)

option, Scope dialog [45](#)

group

Add subgroup [88](#)

auditor attribute

Scope dialog [45](#)

delete [93](#)

designing structure [118](#)

Extra Selection Fields Find Dialog [85](#)

finding [39](#)

list scope [45](#)

management [85](#)

operations attribute

Scope dialog [45](#)

profile segments

GROUP - CSDATA [142](#)

GROUP - DFP [142](#)

GROUP - OMVS [143](#)

GROUP - OVM [143](#)

GROUP - TME [143](#)

properties [87](#)

properties, viewing [21](#)

purpose [118](#)

remove connects [93](#)

remove permits [93](#)

special attribute

Scope dialog [45](#)

table [85](#)

Group

Add subgroup [88](#)

administration level [27](#)

Connect properties [96](#)

Duplicate group [90](#)

extra fields in find dialog [85](#)

properties [87](#)

table [85](#)

GROUP - CSDATA [142](#)

GROUP - DFP [142](#)

GROUP - OMVS [143](#)

GROUP - OVM [143](#)

GROUP - TME [143](#)

Group properties dialog [87](#)

Group table

printing [32](#)

group tree

change font [25](#)

Load Complete option [43](#)

scope [43](#)

viewing [43](#)

grouping class [118](#)

gSpec

Connect properties [96](#)

Connects table [95](#)

Create connect [100](#)

option, Scope dialog [45](#)

GXCSFKEY - CSDATA [131](#)

GXCSFKEY - ICSF [133](#)

H

HasPassword

User table [55](#)

HasPhrase

User table [55](#)

help

installation [2](#)

requirements for using [1](#)

viewing information [17](#)

help option [33](#)

HelpContact, Server definition [7](#)

Helpdesk administration level [27](#)

hide unauthorized functions [27](#)

high level qualifier (HLQ) [44](#)

HLQ (high level qualifier) [44](#)

HOME segment, Duplicate user [63](#)

I

IBM

Software Support [xi](#)

Support Assistant [xi](#)

IBM Eclipse Help System [1](#)

IBM Notes [145](#)

IBM Notes short username segment

Duplicate user [63](#)

ICSF [133](#)

ICTX [138](#)

ID

add to access list [116](#)

edit access list [117](#)

ID * option, Scope * dialog [49](#)

ID column, access list [114](#)

ID options

Scope dialog [45](#)

IDIDMAP profile [83](#), [107](#)

IDTDATA - IDTPARMS [136](#)

IDTPARMS [136](#)

import server definition [6](#)

Inactive

User table [55](#)

Inactive status

User properties [59](#)

Initial password

- Initial password (*continued*)
 - Maintain Client [153](#)
 - Server definition [7](#)
- initial password client attribute [1](#), [155](#)
- Initial program segment
 - Duplicate user [63](#)
- installation
 - complete [2](#)
 - custom [2](#)
 - methods, Visual client [2](#)
 - requirements [1](#)
 - setup program [2](#)
 - silent [14](#)
 - software requirements [1](#)
 - uninstallation [4](#)
 - Visual client
 - hardware requirements [1](#)
 - Visual client, prerequisites [1](#)
- Installation data
 - Add subgroup [88](#)
 - Duplicate group [90](#)
 - Duplicate user [63](#)
 - Group properties [87](#)
 - Group table [85](#)
 - Properties of resource profile [111](#)
 - Resources table [106](#)
 - User properties [59](#)
 - User table [55](#)
- InstData
 - Add resource profile [108](#)
 - Group table [85](#)
 - Resources table [106](#)
 - User table [55](#)
- interface authorization levels [27](#)
- interface level, setting [25](#)
- interval
 - add to schedule [81](#)
 - delete schedule [82](#)
 - in schedule [80](#)
 - repeat schedule [82](#)
- Interval column
 - User table [55](#)
- IP address, server attributes [153](#)
- ISO date format [28](#)

J

- JES [137](#)
- JESJOBS - JES [137](#)
- Join authority [95](#), [96](#), [100](#)

K

- KERB [141](#), [145](#)
- Kerberos name
 - Duplicate user [63](#)
- KERBNAME segment
 - Duplicate user [63](#)
- KEYSMSTR [137](#)

L

- Label

- Label (*continued*)
 - IDIDMAP profile [107](#)
 - Mapping information [83](#)
- LAN directory, installing client from [2](#)
- LANGUAGE [145](#)
- Last connect
 - Connect properties [96](#)
 - User properties [59](#)
- Last logon
 - User properties [59](#)
- Last passphrase change
 - User properties [59](#)
- Last password change
 - User properties [59](#)
- LastConnect
 - User table [55](#)
- LastPhrChange
 - User table [55](#)
- LastPwdChange
 - User table [55](#)
- LDAPBIND - CSDATA [131](#)
- LDAPBIND - EIM [138](#)
- LDAPBIND - ICTX [138](#)
- LDAPBIND - PROXY [138](#)
- limitations to Visual client configuration [11](#)
- List resources
 - Scope dialog [45](#)
- List users and groups
 - Scope dialog [45](#)
- list, view segment [126](#)
- LNOTES [145](#)
- Load Complete feature [43](#)
- Local port
 - Server definition [7](#)
- log files
 - About.log [22](#)
 - CKGPRINT.log [22](#)
 - directory [22](#)
 - Requests.log [22](#)
 - silent installation [14](#)
 - SYSPRINT.log [22](#)
 - SYSTEM.log [22](#)
 - viewing [22](#)
- log off Visual client [22](#)
- logon
 - attempts [55](#)
 - dialog [19](#)
 - RACF [19](#)
 - selecting mode [18](#)

M

- main dialog
 - help [33](#)
- mainframe
 - communication with client [23](#)
 - logon [19](#)
- Maintain Client window [153](#)
- maintenance
 - client definition [153](#)
 - repair Visual client files [5](#)
 - uninstallation [4](#)
- management
 - connect [95](#)

- management (*continued*)
 - group [85](#)
 - resource [105](#)
 - segments [123](#)
 - user [55](#)
- Manual setup
 - Setup parameters [9](#)
- mapping
 - information, IDIDMAP profile [107](#)
 - profiles [83](#)
 - viewing [83](#)
- Mapping information window [83](#)
- Mappings count
 - User properties [59](#)
- MappingsCount
 - User table [55](#)
- Mask option in search [39](#)
- member
 - delete [121](#)
 - list
 - add entry [120](#)
 - changing [121](#)
 - deleting entry [121](#)
 - editing [121](#)
 - viewing [119](#)
 - list, viewing [53](#)
 - printing [32](#)
 - profile [118](#)
 - profile, exceptional uses [119](#)
- Member list dialog [119](#)
- messages, viewing in Communication window [23](#)
- MFA Factor management [77](#)
- MFA policy management [79](#)
- MFADEF - CSDATA [131](#)
- MFADEF - MFPOLICY [138](#)
- MFPOLICY [138](#)
- Microsoft Excel
 - CSV [31](#)
 - RTF [31](#)
- mode
 - local, selecting [18](#)
 - multi-system, selecting [18](#)
- Mode selection listbox [39](#)
- Modify option, Visual client [5](#)
- move, connects [103](#)
- multi-node, limitations on actions [114](#)
- multi-system
 - selecting mode [18](#)
 - use multi-system services option [25](#)
- multiple
 - databases, selecting [35](#)
 - server definitions [8](#)
 - system actions, verifying [38](#)
- MYACCESS, SHOW command [88](#)

N

- name
 - mapping profile [83](#)
 - rules for defining [30](#)
 - server attributes [153](#)
- Name
 - Add schedule interval [81](#)
 - Duplicate user [63](#)

- Name (*continued*)
 - Server definition [7](#)
 - User table [55](#)
- Name attribute
 - User properties [59](#)
- Name column
 - Schedules [80](#)
- NDS [146](#)
- NDS username segment
 - Duplicate user [63](#)
- NETVIEW [146](#)
- New group
 - Duplicate group [90](#)
- New password
 - Set password [72](#)
- New userid
 - Duplicate user [63](#)
- Node Selection dialog [20](#)
- nodes
 - RRSF [20](#)
 - search all [39](#)
 - selected search [39](#)
 - selecting [20](#)
 - zSecure [20](#)
- None column, access list [114](#)
- Notify
 - Add resource profile [108](#)
 - Properties of resource profile [111](#)
 - Resources table [106](#)
- Number of definitions
 - Batch add client definitions [154](#)

O

- OMVS
 - Initial program [63](#)
 - UNIX home path [63](#)
 - UNIX user ID [63](#)
- ONLYAT option [35](#)
- ONLYAT option for Select Nodes [35](#)
- operating systems, supported for Visual client [1](#)
- Operations attribute
 - User properties [59](#)
- OPERPARM [147](#)
- options
 - add diagnostic messages to print [25](#)
 - change font dialogs [25](#)
 - change font table [25](#)
 - confirm exit [25](#)
 - date format [25](#)
 - default connect owner [25](#)
 - Find window always on top [25](#)
 - include access due to group operations [25](#)
 - include access due to system operations [25](#)
 - include profiles [25](#)
 - interface level [25](#)
 - use multi-system services [25](#)
- Options dialog [25](#)
- OVM [143](#), [147](#)
- Owner
 - Add resource profile [108](#)
 - Connect properties [96](#)
 - Duplicate user [63](#)
 - Group properties [87](#)

- Owner (*continued*)
 - Group table [85](#)
 - Properties of resource profile [111](#)
 - Resources table [106](#)
 - User table [55](#)
- Owner attribute
 - User properties [59](#)
- P**
- PADCHK field, adding member [120](#)
- passphrase
 - interval, set [75](#)
 - setting [70](#)
- Passphrase expired
 - User properties [59](#)
- password
 - changing [19](#)
 - default [72](#)
 - interval, set [75](#)
 - new [72](#)
 - remove [76](#)
 - resetting [72](#)
 - resume [72](#)
 - set default [73](#)
 - set to previous [72](#)
 - setting [70](#)
- Password
 - Duplicate user [63](#)
- Password attempts
 - User properties [59](#)
- Password interval attribute
 - User properties [59](#)
- paste special [30](#)
- percentage (%) character, filtering [39](#)
- permits
 - printing [32](#)
 - remove user [102](#)
- Permits dialog [44](#)
- phrase, *See* passphrase
- PhrExpired
 - User table [55](#)
- PhrExpireDate
 - User table [55](#)
- Port conflict
 - avoid [7](#)
- prerequisites for Visual client installation [1](#)
- Previous password
 - Set password [72](#)
- printing
 - menus [32](#)
 - messages and return codes [23](#)
 - preview [32](#)
 - tables [32](#)
- problem-determination [xi](#)
- profile
 - add segment [126](#), [128](#)
 - CKG [27](#)
 - DATASET [105](#)
 - delete resource [113](#)
 - edit resource [111](#)
 - generic [105](#)
 - group segments [142](#)
 - IDIDMAP [83](#), [107](#)

- profile (*continued*)
 - mapping [83](#)
 - members [118](#)
 - members, exceptional uses [119](#)
 - resource [106](#)
 - resource, duplicate [110](#)
 - Segment Detail, Changed column [127](#)
 - segments of resource [130](#)
 - user segments [143](#)
 - view properties [126](#)
 - view Segment Detail window [126](#)
 - warning mode [45](#)
- Profile
 - Add resource profile [108](#)
 - Properties of resource profile [111](#)
 - Resources table [106](#)
- Profile filter
 - Scope * dialog [49](#)
 - Scope dialog [45](#)
- Profile in Warning
 - Scope dialog [45](#)
- Profile type
 - Properties of resource profile [111](#)
- ProfType
 - Resources table [106](#)
- PROGRAM
 - Duplicate user [63](#)
- PROGRAM - CSDATA [131](#)
- PROGRAM - SIGVER [139](#)
- PROGRAM class, adding member [120](#)
- Program directories [vii](#)
- program folder, Visual client [2](#)
- properties
 - Auditor [59](#)
 - Categories [59](#)
 - Class authorizations [59](#)
 - connect
 - Authority [96](#)
 - Connect Revoked [96](#)
 - Created [96](#)
 - gAud [96](#)
 - gOper [96](#)
 - Group [96](#)
 - gSpec [96](#)
 - Last connect [96](#)
 - Owner [96](#)
 - Resume Date [96](#)
 - Revoke Date [96](#)
 - User [96](#)
 - Created [59](#), [87](#)
 - DefaultGrp [59](#)
 - Expired [59](#)
 - Group [87](#)
 - Inactive [59](#)
 - Installation data [59](#)
 - Installation Data [87](#)
 - Last connect [59](#)
 - Last logon [59](#)
 - Last password change [59](#)
 - Mappings count [59](#)
 - Name [59](#)
 - Operations [59](#)
 - Owner [59](#), [87](#)
 - Password attempts [59](#)

properties (*continued*)

- Password interval [59](#)
- resource profile [111](#)
- Revoked [59](#)
- Security label [59](#)
- Security level [59](#)
- Special [59](#)
- SubGroups [87](#)
- SupGroup [87](#)
- TermUACC [87](#)
- Universal [87](#)
- user [55](#)
- User [59](#)
- user ID [59](#)
- viewing [21](#)
- Properties of resource profile dialog [111](#)
- Protected
 - User properties [59](#)
 - User table [55](#)
- PROXY [136](#), [138](#), [147](#)
- PTKDATA - SSIGNON [139](#)
- PTKDATA - CSDATA [131](#)
- publications
 - zSecure Manager for RACF z/VM [vii](#)
 - zSecure Suite [vii](#)
- PwdExpireDate
 - User table [55](#)

Q

question mark, used in tables [34](#)
quit [22](#)

R

RACF

- limitations on multi-node actions [114](#)
- logon [19](#)
- navigating databases [35](#)
- selecting multiple databases [35](#)
- SETROPTS settings [51](#)
- SYSPRINT output [23](#)
- verifying changes [38](#)

Read column, access list [114](#)

REALM - CSDATA [131](#)

REALM- KERB [141](#)

Reason

- Add schedule interval [81](#)
- Schedules [80](#)
- Set password [72](#)

refresh

- class [122](#)
- GAT [122](#)
- segment [127](#)

Refresh

- Add resource profile [108](#)

Registry name

- IDIDMAP profile [107](#)
- Mapping information [83](#)

reinstallation

- Repair option [5](#)

Remarks

- Batch add client definitions [154](#)

Remarks (*continued*)

- Maintain Client [153](#)
- remove
 - Connect [102](#)
 - default password [76](#)
 - group [93](#)
 - resource profile [113](#)
 - undo, user [66](#)
 - user [66](#)
 - user permits from group resources [102](#)
 - Visual client program [4](#)
- Repair option, reinstallation [5](#)
- Repeat function, schedules [82](#)
- requests issued by client, viewing [23](#)
- Requests.log [22](#)
- required operating system, installation [1](#)
- requirements for installation [1](#)
- Reset Password
 - Set password [72](#)
- resource
 - finding [39](#)
 - management [105](#)
 - permit [44](#)
 - profile [44](#)
 - profile segments
 - APPCLU - CSDATA [131](#)
 - APPCLU - SESSION [131](#)
 - CDT - CDTINFO [131](#)
 - CDT - CSDATA [131](#)
 - CFIELD - CFDEF [132](#)
 - CFIELD - CSDATA [131](#)
 - CSFKEYS - CSDATA [131](#)
 - CSFKEYS, GCSFKEYS, XCSFKEY, GXCSFKEY - ICSF [133](#)
 - DATASET - CSDATA [131](#)
 - DATASET - DFP [133](#)
 - DATASET - TME [133](#)
 - DIGTCERT - CERTDATA [133](#)
 - DIGTCERT - CSDATA [131](#)
 - DIGTRING - CERTDATA [134](#)
 - DLFCLASS - CSDATA [131](#)
 - DLFCLASS - DLFDATA [134](#)
 - EJBROLE - CSDATA [131](#)
 - EJBROLE - TME [135](#)
 - FACILITY - CSDATA [131](#)
 - FACILITY - DLFDATA [135](#)
 - FACILITY - EIM [135](#)
 - FACILITY - PROXY [136](#)
 - FACILITY - TME [136](#)
 - GCSFKEYS - CSDATA [131](#)
 - GXCSFKEY - CSDATA [131](#)
 - IDTDATA - IDTPARMS [136](#)
 - JESJOBS - JES [137](#)
 - KEYSMSTR - SSIGNON [137](#)
 - LDAPBIND - CSDATA [131](#)
 - LDAPBIND - EIM [138](#)
 - LDAPBIND - ICTX [138](#)
 - LDAPBIND - PROXY [138](#)
 - MFADEF - CSDATA [131](#)
 - MFADEF - MFPOLICY [138](#)
 - PROGRAM - CSDATA [131](#)
 - PROGRAM - SIGVER [139](#)
 - PTKDATA - SSIGNON [139](#)
 - PTKDATA - CSDATA [131](#)

- resource (*continued*)
 - profile segments (*continued*)
 - REALM - CSDATA [131](#)
 - REALM- KERB [141](#)
 - ROLE - CSDATA [131](#)
 - ROLE - TME [141](#)
 - STARTED - CSDATA [131](#)
 - STARTED - STDATA [142](#)
 - SYMSMVIEW - CSDATA [131](#)
 - SYSMVIEW - SVFMR [142](#)
 - XCSFKEY - CSDATA [131](#)
 - remove user permits [102](#)
- resource profile
 - add [108](#)
 - copy [110](#)
 - DATASET [105](#)
 - delete [113](#)
 - duplicate [110](#)
 - edit properties [111](#)
 - Generic Resource [105](#)
 - refresh [110](#), [113](#)
- Resources table
 - ACLCount [106](#)
 - Appldata [106](#)
 - AuditF [106](#)
 - AuditS [106](#)
 - Class [106](#)
 - Created [106](#)
 - Erase [106](#)
 - InstData [106](#)
 - Notify [106](#)
 - Owner [106](#)
 - printing [32](#)
 - Profile [106](#)
 - ProfType [106](#)
 - UACC [106](#)
 - UserIDcount [106](#)
 - Volser [106](#)
 - Warning [106](#)
- resume
 - password [72](#)
 - user [67](#)
- Resume Date
 - Connect properties [96](#)
 - Create connect [100](#)
- return codes
 - viewing in Communication window [23](#)
- revoke a user [66](#)
- Revoke Date
 - Connect properties [96](#)
 - Create connect [100](#)
- Revoke status
 - User table [55](#)
- Revoked
 - User table [55](#)
- Revoked status
 - User properties [59](#)
- REXX script
 - association file [151](#)
 - run script [151](#)
- rich text format (RTF) [23](#)
- right mouse button [30](#)
- ROLE - CSDATA [131](#)
- ROLE - TME [141](#)

- RRSF node
 - alternative ID dropdown [35](#)
 - AT option [35](#)
 - ONLYAT option [35](#)
- RRSF Nodes option [35](#)
- RTF (rich text format) [23](#)

S

- schedules
 - \$DELETE [66](#), [80](#)
 - add interval [81](#)
 - administration
 - centralized [80](#)
 - decentralized [80](#)
 - delete interval [82](#)
 - dialog fields [80](#)
 - disable [68](#)
 - enable [69](#)
 - intervals [80](#)
 - repeat function [82](#)
 - revoke user [80](#)
 - viewing user [80](#)
- Schedules dialog [80](#)
- scope
 - description [45](#)
 - fields in tables [34](#)
- Scope *
 - Class [49](#)
 - printing [32](#)
 - Profile filter [49](#)
 - UACC [49](#)
- Scope * dialog
 - * [49](#)
 - Alter-M [49](#)
 - Alter-Operations [49](#)
 - Alter-P [49](#)
 - Auditor [49](#)
 - CKGList [49](#)
 - CKGOwner [49](#)
 - Class field [49](#)
 - deactivated options [49](#)
 - displayed results fields [49](#)
 - Global [49](#)
 - ID * option [49](#)
 - Operations [49](#)
 - Owner [49](#)
 - Profile filter field [49](#)
 - QualOwner [49](#)
 - SCP.G [49](#)
 - SCP.ID [49](#)
 - SCP.U [49](#)
 - UACC [49](#)
 - UACC option [49](#)
 - Via [49](#)
 - Warning [49](#)
 - When [49](#)
- Scope dialog
 - * on access list [45](#)
 - * option [45](#)
 - Access [45](#)
 - Alter-M [45](#)
 - Alter-Operations [45](#)
 - Alter-P [45](#)

Scope dialog (*continued*)

- Auditor [45](#)
- CKGList [45](#)
- CKGOwner [45](#)
- Class [45](#)
- Filter [45](#)
- gAud option [45](#)
- Global [45](#)
- Global Access Table option [45](#)
- gOper option [45](#)
- gSpec option [45](#)
- ID options [45](#)
- List resources [45](#)
- List users and groups [45](#)
- Operations [45](#)
- Owner [45](#)
- Profile filter [45](#)
- Profile in Warning option [45](#)
- QualOwner [45](#)
- SCP.G [45](#)
- SCP.ID [45](#)
- SCP.U [45](#)
- UACC [45](#)
- Via [45](#)
- Warning [45](#)
- When [45](#)

scope of group tree [43](#)

search

- all nodes [39](#)
- class [39](#)
- filtering [39](#)
- Find window always on top [39](#)
- segment option [39](#)
- selected nodes [39](#)
- selected nodes, advanced [39](#)
- view each node in a separate table [39](#)

Security label attribute

- User properties [59](#)

Security level attribute

- User properties [59](#)

segment

- access [123](#)
- add [127](#), [128](#)
- add field [127](#)
- application [124](#)
- authorities [123](#)
- delete [127](#)
- edit [127](#)
- exceptions to editing [129](#)
- fields, viewing [130](#)
- list, viewing [126](#)
- management [123](#)
- related classes [124](#)
- resource profiles [130](#)
- Segment Detail
 - Description [127](#)
 - Fieldvalue [127](#)
- settings [123](#)
- types
 - edit [123](#)
 - view [123](#)
- view [123](#)

Segment

- detail window [127](#)

Segment (*continued*)

- Duplicate group [90](#)
- Duplicate user [63](#)
- Group table [85](#)
- list table [126](#)
- option in search [39](#)
- Resources table [106](#)
- types table [123](#)
- User table [55](#)

Segmenttypes list [123](#)

Select class dialog

- Activate [42](#)
- Active Classes [42](#)
- All Classes [42](#)
- Authorized Classes [42](#)
- Class [42](#)
- Description [42](#)

Select Node for group tree dialog [43](#)

Select Nodes dialog

- alternative ID dropdown [35](#)
- AT option [35](#)
- ONLYAT option [35](#)
- RRSF Nodes [35](#)
- zSecure Nodes [35](#)

sequence, change column [31](#)

server

- definition name, turn off [22](#)
- edit definition [7](#)
- information [33](#)
- name client attribute [155](#)
- TCP port number client attribute [1](#), [155](#)
- test connection [7](#)

server definition

- add [7](#)
- add multiple [8](#)
- copy [9](#)
- Delete [6](#)
- Export [6](#)
- Import [6](#)
- settings [1](#)

Server definition dialog [7](#)

Server ID

- client attribute [1](#), [155](#)
- server attributes [153](#)
- Server definition [7](#)

Server Information dialog [33](#)

server IP address client attribute [1](#), [155](#)

Server IP address or name

- Server definition [7](#)

Server Port

- Server definition [7](#)

SESSION [131](#)

session, establishing with server [18](#)

set

- default password [73](#)
- passphrase interval [75](#)
- password interval [75](#)
- password or passphrase [70](#)

Set Passphrase

- User properties [59](#)

Set password dialog [71](#)

Set password to expired

- Set password [72](#)

set up Visual client [1](#)

- Set user as protected
 - Set password or passphrase [70](#)
- Set user as Protected
 - Duplicate user [63](#)
- SETOPTS settings report [51](#)
- settings, configuration file [10](#)
- setup
 - automated [9](#)
 - configuration file [9](#)
 - configuration file examples [12](#)
 - configuration file limitations [11](#)
 - create configuration file [9](#)
 - Modify option [5](#)
 - repair client files [5](#)
 - uninstallation [4](#)
 - upgrade [5](#)
 - Visual client, prerequisites [1](#)
- SHOW MYACCESS command [88](#)
- ShowHost=No option [22](#)
- SIGVER [139](#)
- silent installation
 - diagnostics [14](#)
 - log files [14](#)
 - steps [14](#)
- site-specific columns and fields [31](#)
- site-specific fields
 - Find dialog [39](#)
 - User properties [59](#)
 - User table [55](#)
- SNAME
 - Duplicate user [63](#)
- software installation requirements [1](#)
- sort column by entry [17](#)
- Special user attribute [59](#)
- SSIGNON [137](#), [139](#)
- Start column
 - Schedules [80](#)
- Start field
 - Add schedule interval [81](#)
- STARTED - CSDATA [131](#)
- STARTED - STDATA [142](#)
- Status field
 - Maintain Client [153](#)
- Status of ... form [38](#)
- status, verifying completion [38](#)
- Statusbar [30](#)
- STDATA [142](#)
- subgroup, add [88](#)
- SubGroups
 - Group properties [87](#)
 - Group table [85](#)
- superior group in group tree [43](#)
- Supgroup
 - Add subgroup [88](#)
 - Duplicate group [90](#)
- SupGroup
 - Group properties [87](#)
 - Group table [85](#)
- support
 - Visual client versions [5](#)
- SVFMR [142](#)
- SYMSMVIEW - CSDATA [131](#)
- SYS1 group [43](#)
- SYSMVIEW - SVFMR [142](#)

- SYSPRINT, view output [23](#)
- SYSPRINT.log [22](#)
- system audit report [51](#)
- SYSTEM, view messages [23](#)
- SYSTEM.log [22](#)

T

- tables
 - change font [25](#)
 - Connects [95](#)
 - exporting [31](#)
 - fields out of scope [34](#)
 - group [85](#)
 - Installation data [85](#)
 - InstData [85](#)
 - member [119](#)
 - Owner [85](#)
 - Resources [106](#)
 - Segment [85](#)
 - Segment list [126](#)
 - Segment type [123](#)
 - Segmenttypes [123](#)
 - SubGroup [85](#)
 - SupGroup [85](#)
 - types to print [32](#)
 - User [55](#)
 - Users [85](#)
 - Visual client compatibility [5](#)
- TCP Port, server attributes [153](#)
- TermUACC
 - Group properties [87](#)
- Test connection
 - Server definition [7](#)
- test server connection [7](#)
- TME [133](#), [135](#), [136](#), [141](#), [143](#)
- toolbar [30](#)
- training [xi](#)
- troubleshooting [xi](#)
- TSO [148](#)
- Type column
 - Schedules [80](#)
- Type field
 - Add schedule interval [81](#)

U

- UACC
 - Add resource profile [108](#)
 - Properties of resource profile [111](#)
 - Resources table [106](#)
 - Scope * dialog [49](#)
 - Scope dialog [45](#)
- UID
 - Duplicate user [63](#)
- UNAME
 - Duplicate user [63](#)
- unauthorized functions
 - displaying [27](#)
 - hiding [27](#)
- undelete client definition [153](#)
- undo delete user [66](#)
- uninstallation

uninstallation (*continued*)

silent [14](#)

uninstallation of Visual client [4](#)

unintended connect [96](#)

Universal

Add subgroup [88](#)

Duplicate group [90](#)

Group properties [87](#)

Group table [85](#)

UNIX home path

Duplicate user [63](#)

UNIX user ID segment

Duplicate user [63](#)

Update column, access list [114](#)

upgrade

automation of path [15](#)

compatibility table [5](#)

copy server definition [9](#)

Visual client, overview [5](#)

upload client definitions [155](#)

Use authority [95](#), [96](#), [100](#)

user

access [95](#)

add [63](#)

copy and paste [30](#)

create [63](#)

delete [66](#)

disable [66](#), [68](#)

duplicate [63](#)

enable [69](#)

inactive [55](#)

list scope [45](#)

management [55](#)

mapping [83](#)

names [30](#)

profile segments

USER - CICS [144](#)

USER - CSDATA [144](#)

USER - DCE [144](#)

USER - DFP [144](#)

USER - EIM [145](#)

USER - KERB [145](#)

USER - LANGUAGE [145](#)

USER - LNOTES [145](#)

USER - NDS [146](#)

USER - NETVIEW [146](#)

USER - OMVS [146](#)

USER - OPERPARM [147](#)

USER - OVM [147](#)

USER - PROXY [147](#)

USER - TSO [148](#)

USER - WORKATTR [148](#)

properties [55](#), [59](#)

properties, viewing [21](#)

resource [95](#)

resume [67](#)

revoke [66](#)

revoked [55](#)

schedules [80](#)

set password or passphrase [70](#)

to revoke or resume [80](#)

User

administration level [27](#)

Connect properties [96](#)

User (*continued*)

table [55](#)

USER - CICS [144](#)

USER - CSDATA [144](#)

USER - DCE [144](#)

USER - DFP [144](#)

USER - EIM [145](#)

USER - KERB [145](#)

USER - LANGUAGE [145](#)

USER - LNOTES [145](#)

USER - NDS [146](#)

USER - NETVIEW [146](#)

USER - OMVS [146](#)

USER - OPERPARM [147](#)

USER - OVM [147](#)

USER - PROXY [147](#)

USER - TSO [148](#)

USER - WORKATTR [148](#)

user ID

User table [55](#)

User ID

IDIDMAP profile [107](#)

user ID attribute

User properties [59](#)

User ID count

Properties of resource profile [111](#)

User Name Filter

Mapping information [83](#)

User properties dialog [59](#)

User table

printing [32](#)

user-defined fields [31](#)

UserIDcount

Resources table [106](#)

Users

Group table [85](#)

usr

Auditor [59](#)

Categories [59](#)

Class authorizations [59](#)

Created [59](#)

DefaultGrp [59](#)

Expired [59](#)

Inactive [59](#)

Installation data [59](#)

Last connect [59](#)

Last logon [59](#)

Last password change [59](#)

Mappings count [59](#)

Name [59](#)

Operations [59](#)

Owner [59](#)

Password attempts [59](#)

Password interval [59](#)

Revoked [59](#)

Security label [59](#)

Security level [59](#)

Special [59](#)

User [59](#)

user ID [59](#)

UUID segment

Duplicate user [63](#)

V

- version support, Visual client [5](#)
- via access conditions [45](#)
- view
 - member list [119](#), [120](#)
 - schedule, user [80](#)
 - segment [123](#)
 - segment type [123](#)
- Visual client
 - communication with mainframe [23](#)
 - configuration
 - automated [9](#)
 - configuration file [9](#)
 - limitations [11](#)
 - mainframe requirements [1](#)
 - overview [6](#)
 - target machine [11](#)
 - customization [17](#)
 - exit [22](#)
 - help system requirements [1](#)
 - installation
 - methods [2](#)
 - modify [5](#)
 - program folder [2](#)
 - repair [5](#)
 - silent [14](#)
 - types [2](#)
 - uninstallation [4](#)
 - log off [22](#)
 - logon dialog [19](#)
 - operating procedures [17](#)
 - primary tasks [17](#)
 - server definition settings [1](#)
 - software requirements [1](#)
 - upgrade
 - compatibility table [5](#)
 - overview [5](#)
- Visual server
 - communication with client [23](#)
- Volser
 - Resources table [106](#)
- Volumes
 - Properties of resource profile [111](#)

W

- Warning
 - Add resource profile [108](#)
 - Properties of resource profile [111](#)
 - Resources table [106](#)
- warning mode, profile [45](#)
- When
 - add to access list [116](#)
 - edit access list [117](#)
 - field, access list [114](#)
- windows
 - Communication [23](#)
 - Maintain Client [153](#)
 - Mapping information [83](#)
 - Segment detail [127](#)
- Windows long date format [28](#)
- Windows short date format [28](#)
- WORKATTR [148](#)

X

- XCSFKEY - CSDATA [131](#)
- XCSFKEY - ICSF [133](#)

Z

- z/OS UNIX group (grpid) [90](#)
- z/OS, supported release [1](#)
- zSecure Nodes option [35](#)
- zSecure server, logon [19](#)
- zSecure-defined node [20](#)

Part Number:

(1P) P/N: